

ABELL
SURVEYING & MAPPING
DELAVER, WISCONSIN 53115
414-728-6737

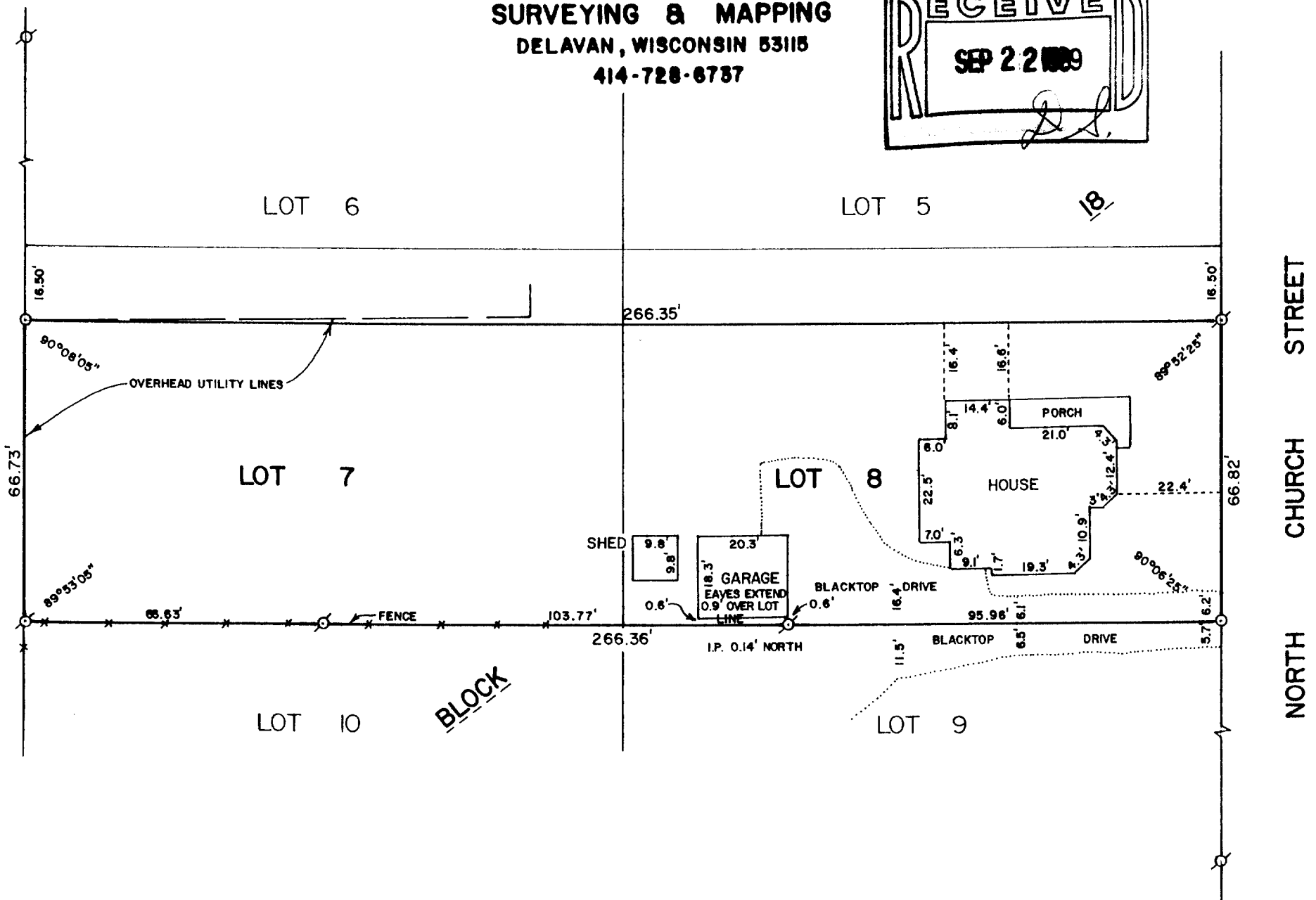
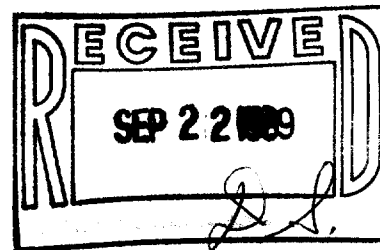

PLAT OF SURVEY OF

ALL OF LOTS 7 AND 8 EXCEPT ONE ROD NORTH AND SOUTH BY 8 RODS EAST
AND WEST OFF THE NORTH SIDE OF EACH OF SAID LOTS 7 AND 8 IN BLOCK
18 IN THE VILLAGE, NOW CITY OF ELKHORN, WALWORTH COUNTY, WISCONSIN,
AS DESCRIBED IN VOLUME 662 OF DEEDS, PAGE 475 AS DOCUMENT NO. 602357.

ORDERED BY: ERA LANHAM REALTY
20 S. WASHINGTON ST.
ELKHORN, WI. 53121



SCALE - 1"=30'

LEGEND

- ⊗ - IRON PIPE FOUND
- - IRON ROD SET

I HEREBY CERTIFY THAT I HAVE SURVEYED THE ABOVE
DESCRIBED PROPERTY AND THAT THE ABOVE MAP IS A
TRUE REPRESENTATION THEREOF AND SHOWS THE SIZE
AND LOCATION OF THE PROPERTY, ITS EXTERIOR
BOUNDARIES, THE LOCATION OF ALL VISIBLE STRUCTURES
AND DIMENSIONS OF ALL PRINCIPAL BUILDINGS THEREON,
BOUNDARY FENCES, APPARENT EASEMENTS, ROADWAYS AND
VISIBLE ENCROACHMENTS, IF ANY, TO THE BEST OF MY
KNOWLEDGE AND BELIEF.
THIS SURVEY IS MADE FOR THE USE OF THE PRESENT
OWNERS OF THE PROPERTY, AND ALSO THOSE WHO
PURCHASE, MORTGAGE, OR GUARANTEE THE TITLE THERETO
WITHIN ONE (1) YEAR FROM THE DATE HEREOF.

David F. Abell
DAVID F. ABELL
WISCONSIN REGISTERED LAND SURVEYOR, S-1596

DATE *July 5, 1989* JOB NUMBER - 89129
NOTE: THIS IS NOT A CERTIFIED COPY UNLESS SEALED.

YOP-130

4-558