

**ABELL  
SURVEYING & MAPPING  
DELAVER, WISCONSIN 53115  
414-720-0737**

**HARTWELL STREET**

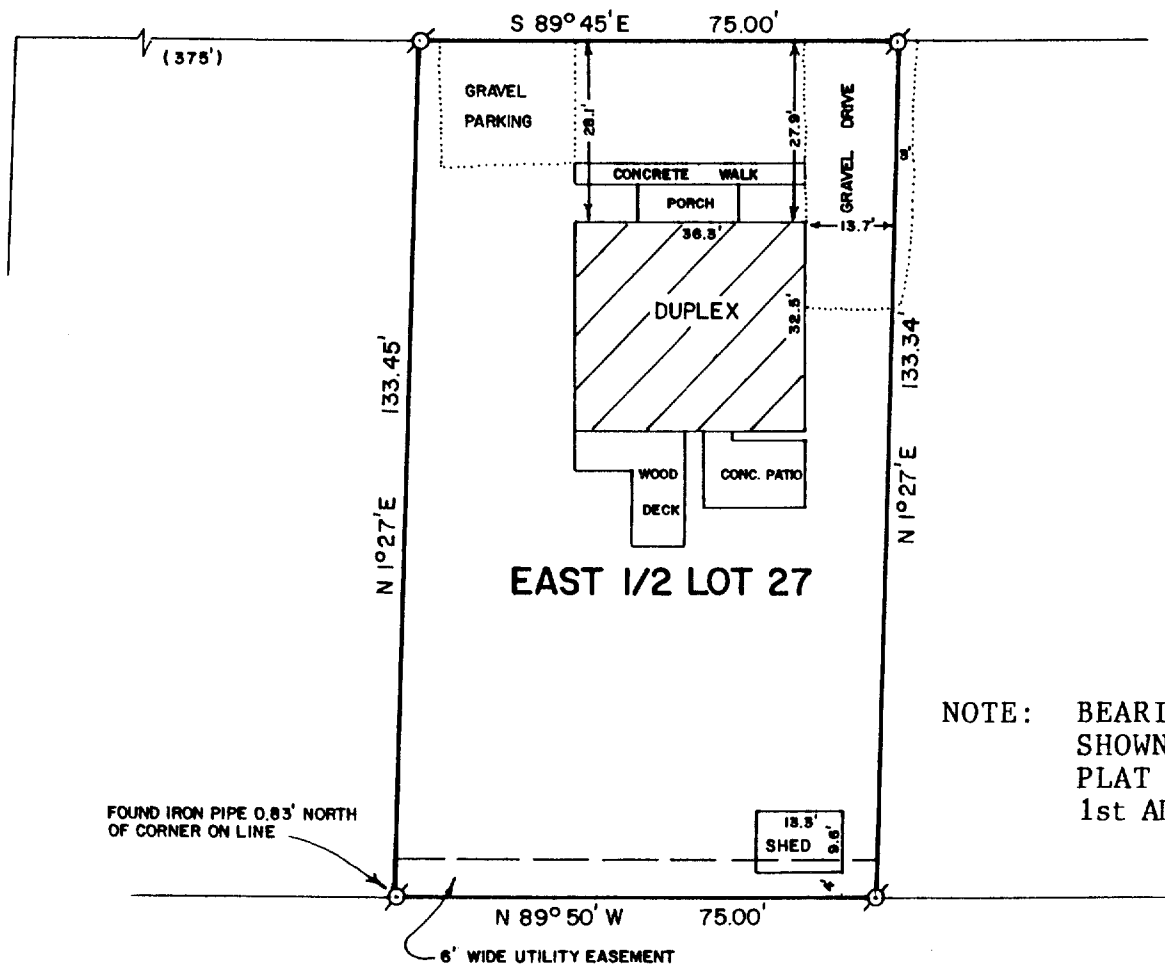

NOTE: BEARINGS ARE AS  
SHOWN ON SUBDIVISION  
PLAT OF HARMONY ACRES  
1st ADDITION.

**PLAT OF SURVEY OF**

THE EAST 1/2 OF LOT 27 OF HARMONY ACRES SUBDIVISION  
1st ADDITION, LOCATED IN THE CITY OF ELKHORN,  
WALWORTH COUNTY, WISCONSIN.

ORDERED BY: ANCHOR SAVINGS & LOAN  
201 BROAD STREET  
LAKE GENEVA, WI. 53147

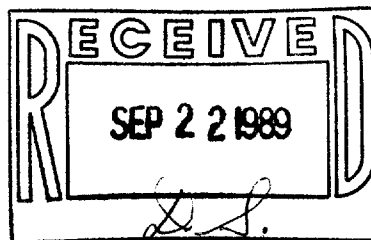

SCALE - 1"=30'

**LEGEND**

Ø - IRON PIPE FOUND

I HEREBY CERTIFY THAT I HAVE SURVEYED THE ABOVE DESCRIBED PROPERTY AND THAT THE ABOVE MAP IS A TRUE REPRESENTATION THEREOF AND SHOWS THE SIZE AND LOCATION OF THE PROPERTY, ITS EXTERIOR BOUNDARIES, THE LOCATION OF ALL VISIBLE STRUCTURES AND DIMENSIONS OF ALL PRINCIPAL BUILDINGS THEREON, BOUNDARY FENCES, APPARENT EASEMENTS, ROADWAYS AND VISIBLE ENCROACHMENTS, IF ANY, TO THE BEST OF MY KNOWLEDGE AND BELIEF.

THIS SURVEY IS MADE FOR THE USE OF THE PRESENT OWNERS OF THE PROPERTY, AND ALSO THOSE WHO PURCHASE, MORTGAGE, OR GUARANTEE THE TITLE THERETO WITHIN ONE (1) YEAR FROM DATE HEREOF.

*David F. Abell*  
DAVID F. ABELL  
WISCONSIN REGISTERED LAND SURVEYOR, 8-1596

DATE *August 30, 1989* JOB NUMBER - 89184  
NOTE: THIS IS NOT A CERTIFIED COPY UNLESS SEALED.

YHAI-15

2- ELKHORN

4-557