

KOLB LAND CONSULTING, INC.
LAND SURVEYING • SUBDIVIDING • LAND PLANNING

929 WILLIAMS STREET

LAKE GENEVA, WISCONSIN 53147

414-248-3697

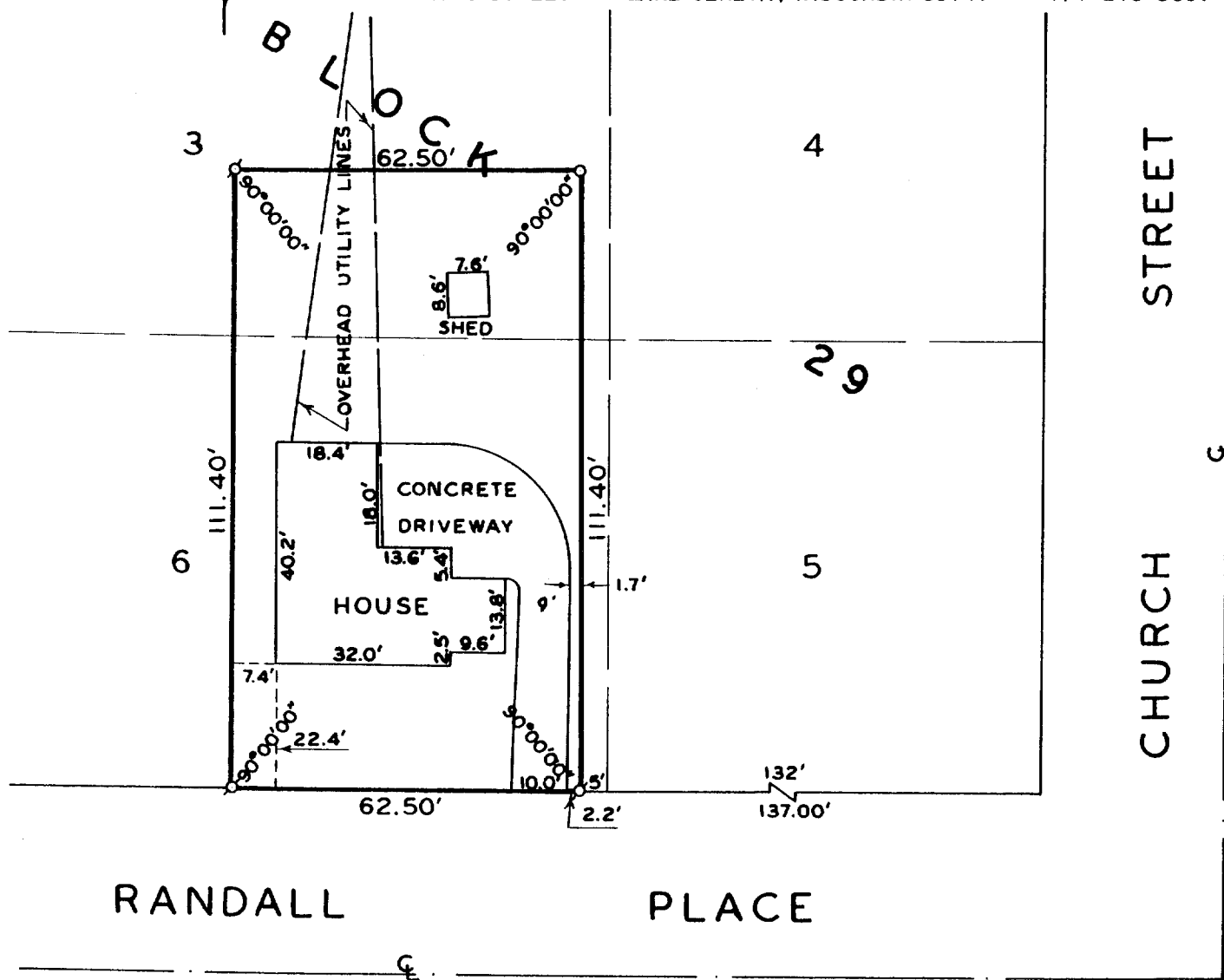

PLAT OF SURVEY OF

A PARCEL OF LAND LOCATED IN LOTS 3 AND 6, BLOCK 29, ROCKWELL'S ADDITION TO THE VILLAGE, NOW CITY OF ELKHORN, WALWORTH COUNTY, WISCONSIN.

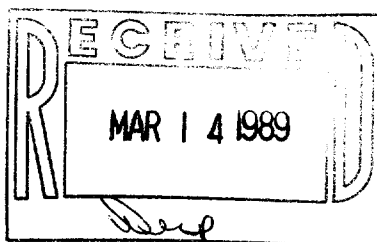

I HEREBY CERTIFY THAT I HAVE SURVEYED THE ABOVE DESCRIBED PROPERTY AND THAT THE ABOVE MAP IS A TRUE REPRESENTATION THEREOF AND SHOWS THE SIZE AND LOCATION OF THE PROPERTY, ITS EXTERIOR BOUNDARIES, THE LOCATION OF ALL VISIBLE STRUCTURES AND DIMENSIONS OF ALL PRINCIPAL BUILDINGS THEREON, BOUNDARY FENCES, APPARENT EASEMENTS, ROADWAYS AND VISIBLE ENCROACHMENTS, IF ANY, TO THE BEST OF MY KNOWLEDGE AND BELIEF.

THIS SURVEY IS MADE FOR THE USE OF THE PRESENT OWNERS OF THE PROPERTY, AND ALSO THOSE WHO PURCHASE, MORTGAGE, OR GUARANTEE THE TITLE THERETO WITHIN ONE (1) YEAR FROM DATE HEREOF. SURVEY NOT VALID UNLESS SURVEYOR'S SIGNATURE IS IN RED.



SCALE : 1" = 30'

LEGEND

- d - IRON PIPE FOUND
- o - IRON PIPE SET

HAROLD H. KOLB

WISCONSIN REGISTERED LAND SURVEYOR, S-187

DATE DECEMBER 20, 1988

REVISED _____

REVISED _____

4-553