

PLAT OF SURVEY OF

A parcel of land located in Arnold's Addition to the City of Elkhorn, Walworth County, Wisconsin, described as follows: Beginning at the S.W. corner of Lot 6, Block 5 of said Addition, which point is located on the North line of Geneva Street; thence North along the West line of said Lot 6, 125.50 feet to an iron pipe; thence S 88°20' E 171.94 feet to the Westerly line of the right-of-way of the Chicago, Milwaukee, St. Paul & Pacific Railroad; thence Southwesterly along said right-of-way 215.12 feet to a point on the Northerly line of said Geneva Street; thence Westerly along said street 47.58 feet to the place of beginning.

SUBMITTED FOR: Joanne Markham
Markham & Associates
10 N. Washington St.
Elkhorn, WI 53121
(414) 223-5824

SURVEYED BY:
Jensen Surveying & Mapping S.C.
45 S. Wisconsin St. P.O. Box 322
Elkhorn, Wisconsin. 53121
(414) 723-3434

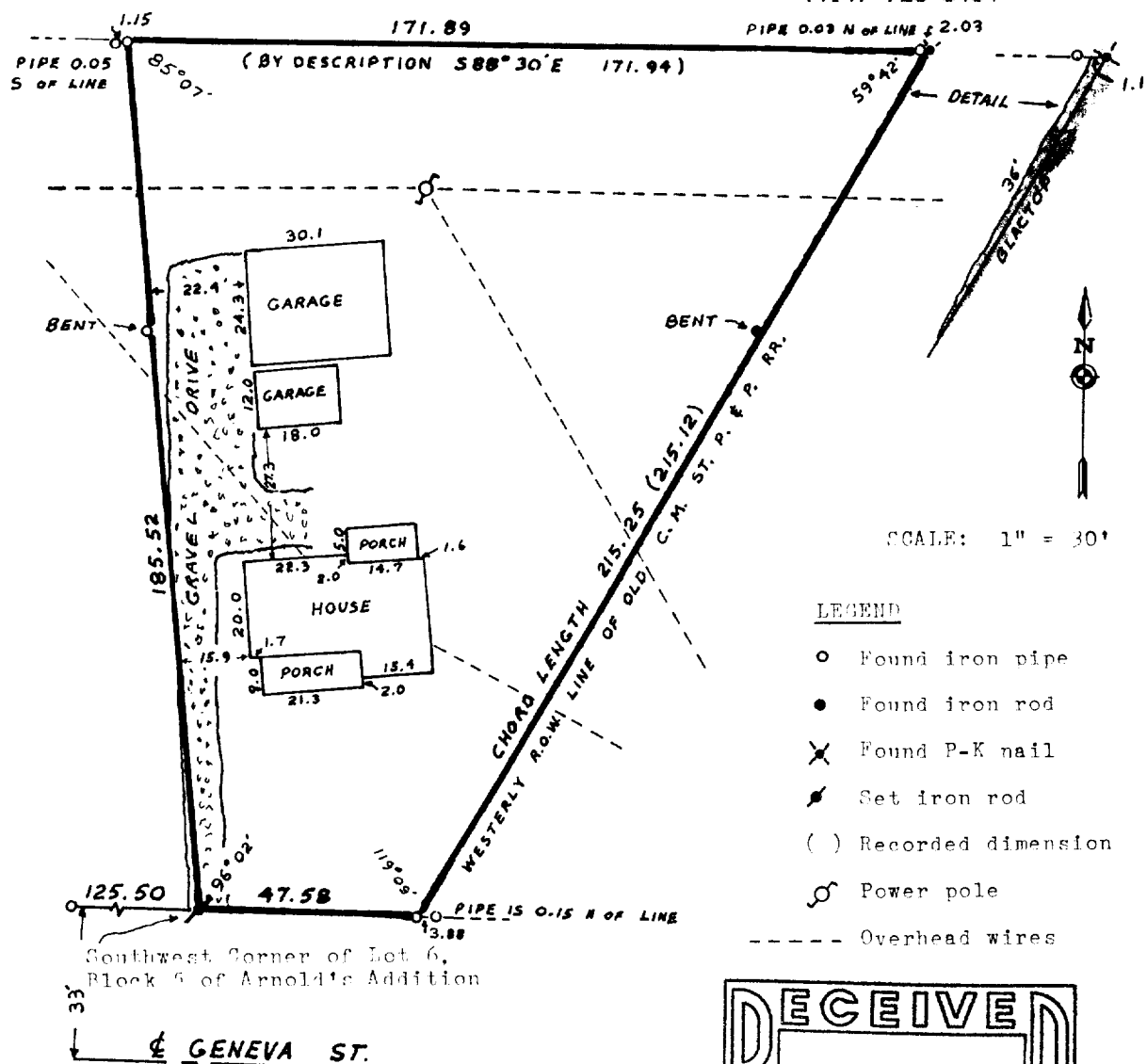

Southwest Corner of Lot 6,
Block 5 of Arnold's Addition

Mapping Date: April 19, 1988

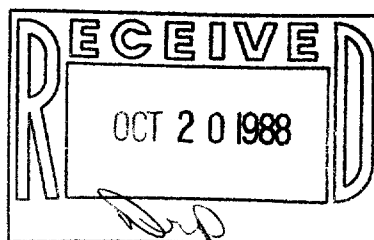

Copyright © 1988 by Jensen Surveying & Mapping S.C.

All rights reserved. No part of this survey plat may be reproduced or transmitted in any form by any means - graphic, electronic, or mechanical, including photocopying, tracing, or information storage and retrieval systems - without permission in writing from Thomas P.A. Jensen, Jensen Surveying & Mapping S.C.

Note: This survey plat is not certified unless signed and sealed in red ink.

I, Thomas P.A. Jensen, Wisconsin Registered Land Surveyor, do hereby certify that this survey was performed by me, or under my direction, in full compliance with the owner's/agent's instructions and Chapter A-E 5 of the Wisconsin Administrative Code "Minimum Standards For Property Surveys"; and that this map is an accurate representation thereof to the best of my knowledge and belief.

Thomas P.A. Jensen R.L.S.-1084
Jensen Surveying & Mapping S.C.

1988.030

4-541