

PLAT OF SURVEY

OF

LOT 1 OF BLOCK 32 OF THE ORIGINAL PLAT
EXCEPT THE NORTH 73 FEET AND LOT 4
BLOCK 32, ROCKWELL'S 1ST ADDITION TO THE
CITY OF ELKHORN, WALWORTH COUNTY, WISCONSIN

N

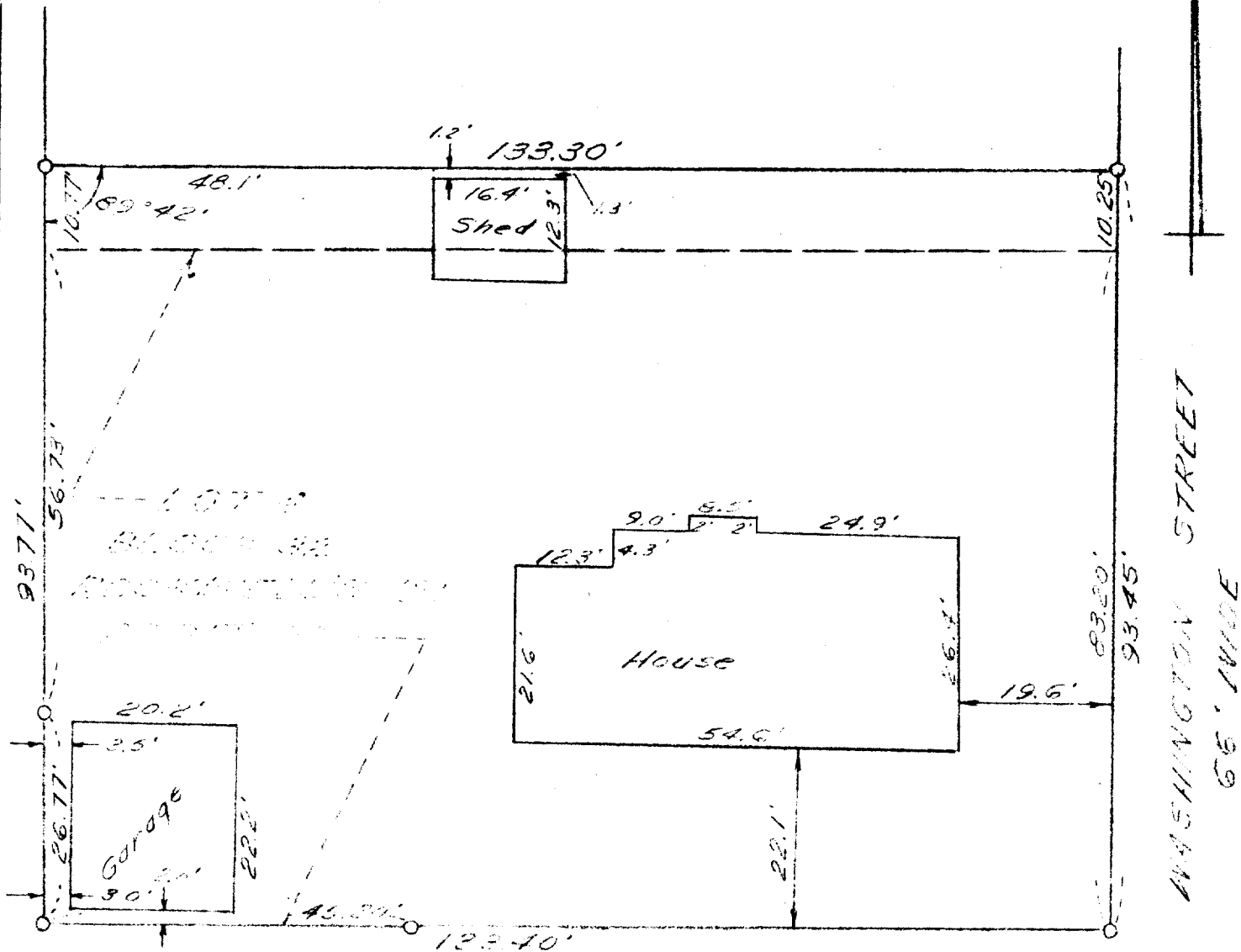

SURVEY AND PLAT BY

JENSEN & JOHNSON

CIVIL ENGINEERS AND SURVEYORS

Elkhorn, Wisconsin

LEGEND

- --- Iron Pipe
 - --- Concrete Monument
- Scale 1" = 20'

WE CERTIFY: That we have surveyed the above described property and that the plat shown hereon is an accurate survey and a true representation thereof and correctly shows the exterior boundary lines and all divisions of said property.

Date AUGUST, 1962

Lloyd L. Jensen

LLOYD L. JENSEN, Partner

Wisconsin Registered Land Surveyor, No. S-211

YRW 58, 58A

1-53T ✓