

PLAT OF SURVEY
-of-

Lot 2 Block 4 of FAIRLANE SUBDIVISION ADDITION NO. 1 located in
the SW 1/4 of the NW 1/4 of Section 31, T 3 N, R 1 E, City of
Elkhorn, Walworth County, Wisconsin

ORDERED BY: Walt DuJardin
200 E. First St.
P. O. Box 361
Elkhorn, WI 53121

SURVEYED BY:
Jensen Surveying & Mapping S.C.
45 S. Wisconsin St. P.O. Box 322
Elkhorn, Wisconsin. 53121
(414) 723-3434



Bearings referenced
to the South line of
Lot 2 Block 4 recorded
as EAST in the
subdivision plat

SCALE: 1" = 30'

Mapping Date: May 4, 1988

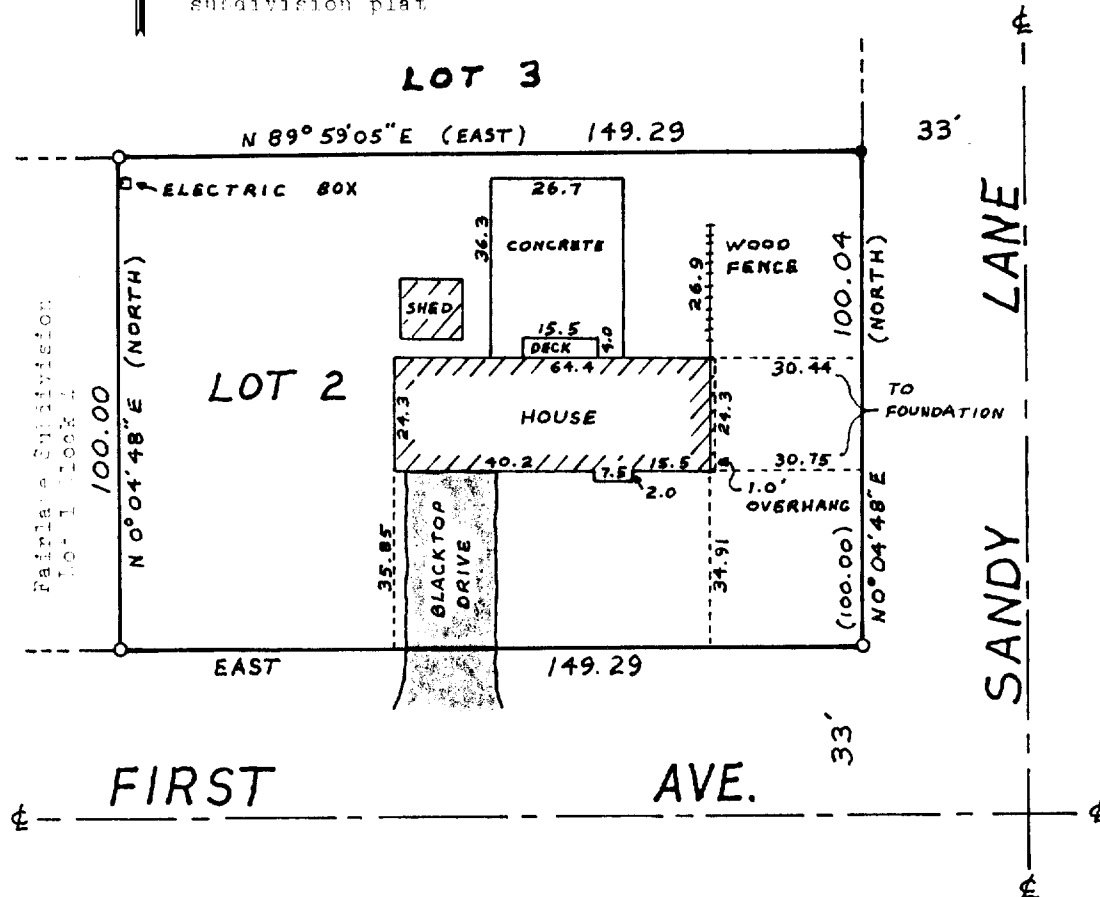

Note: This survey plat is not certified
unless signed and sealed in red ink.

LEGEND

- O Found iron pipe
- Found iron rod
- () Recorded dimension

Copyright © 1988 by Jensen Surveying & Mapping S.C.

All rights reserved. No part of this survey plat may be reproduced or transmitted in any form by any means - graphic, electronic, or mechanical, including photocopying, tracing, or information storage and retrieval systems - without permission in writing from Thomas P.A. Jensen, Jensen Surveying & Mapping S.C.

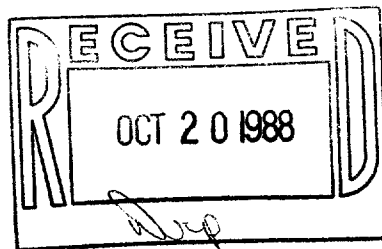

I, Thomas P.A. Jensen, Wisconsin Registered Land Surveyor, do hereby certify that this survey was performed by me, or under my direction, in full compliance with the owner's/agent's instructions and Chapter A-E 5 of the Wisconsin Administrative Code "Minimum Standards For Property Surveys"; and that this map is an accurate representation thereof to the best of my knowledge and belief.

Thomas P.A. Jensen R.L.S-1084
Jensen Surveying & Mapping S.C.

1988.0320

4-539