

PLAT OF SURVEY of

Lot 2, Block 37 of Davis' Addition to the Village, now City of Elkhorn, excepting the South 11.92 feet sold to Harold Grove as recorded in Vol. 227, P. 327, Walworth County Records.

ORDERED BY: Mary Rhoda for
The Estate of Emma Tooke
312 Randall St.
Elkhorn, WI 53121
723-3915

SURVEYED BY: Jensen Surveying & Mapping S.C.
45 S. Wisconsin St. P.O. Box 322
Elkhorn, Wisconsin. 53121
(414) 723-3434

LEGEND

- Found iron pipe
- Found iron rod
- ⊗ Set iron pipe
- ✕ Set spike

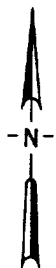

SCALE: 1" = 20'

Mapping Date: June 23, 1988

I, Thomas P.A. Jensen, Wisconsin Registered Land Surveyor, do hereby certify that this survey was performed by me, or under my direction, in full compliance with the owner's/agent's instructions and Chapter A-E 5 of the Wisconsin Administrative Code "Minimum Standards For Property Surveys"; and that this map is an accurate representation thereof to the best of my knowledge and belief.

Thomas P.A. Jensen R.L.S-1084
Jensen Surveying & Mapping S.C.

Copyright © 1988 by Jensen Surveying & Mapping S.C.

All rights reserved. No part of this survey plat may be reproduced or transmitted in any form by any means - graphic, electronic, or mechanical, including photocopying, tracing, or information storage and retrieval systems - without permission in writing from Thomas P.A. Jensen, Jensen Surveying & Mapping S.C.

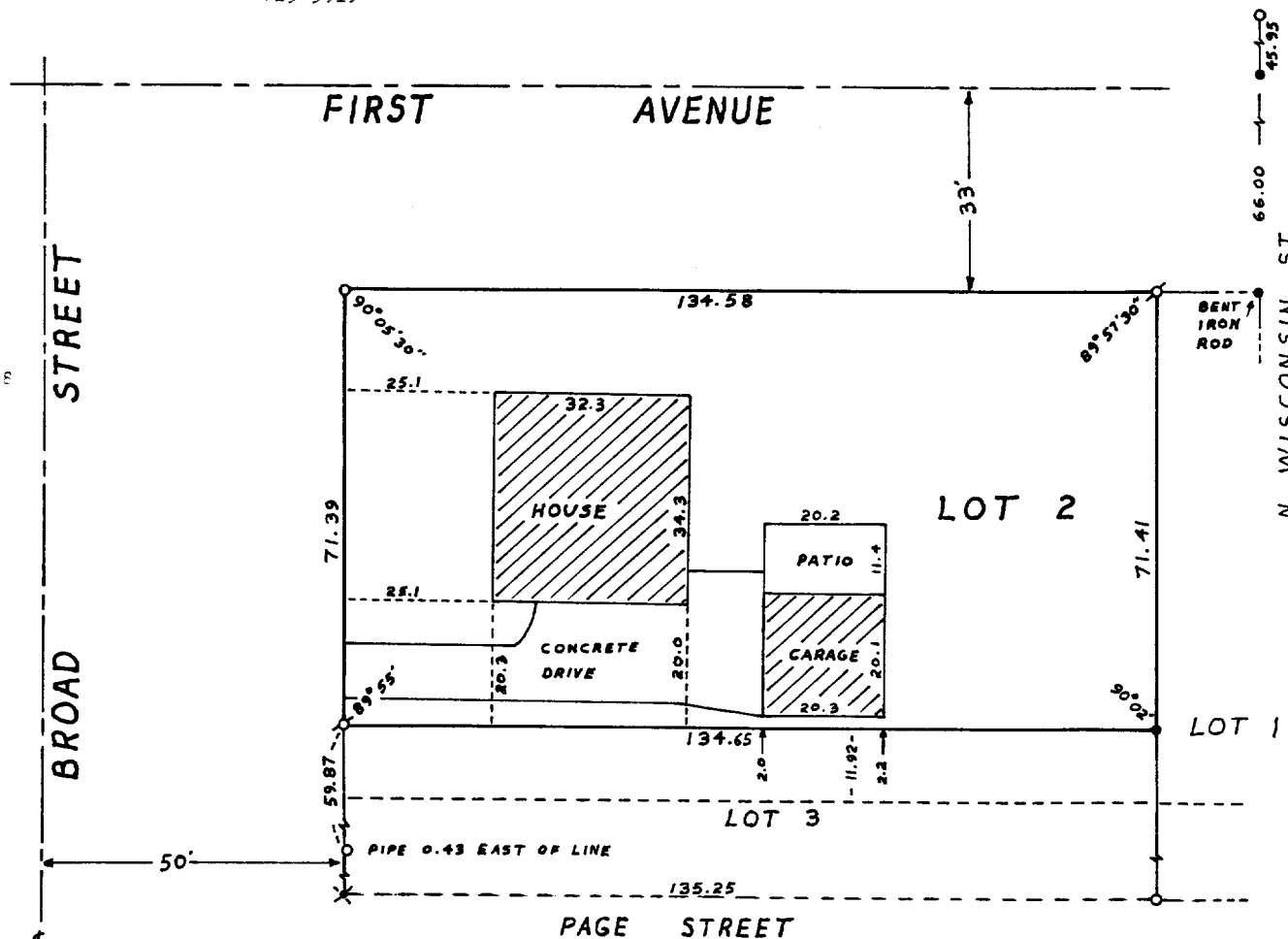

Note: This survey plat is not certified unless signed and sealed in red ink.

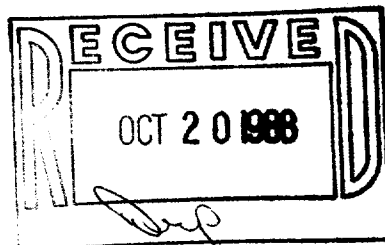

1988.063

4-536