

FARRIS, HANSEN & ASSOCIATES, INC.
7 RIDGEWAY COURT ELKHORN, WI
414-723-2098

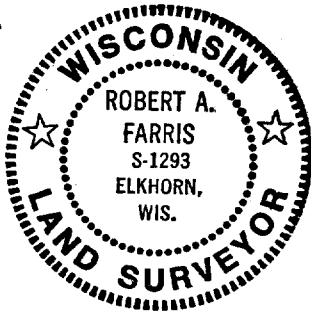

PLAT OF SURVEY

for

Lot 2 Nichols Subdivision, Located in the Northwest 1/4 of
Section 31, Town 3 North, Range 17 East, City of Elkhorn,
Walworth County, Wisconsin

50 0 50 100
MAP SCALE IN FEET

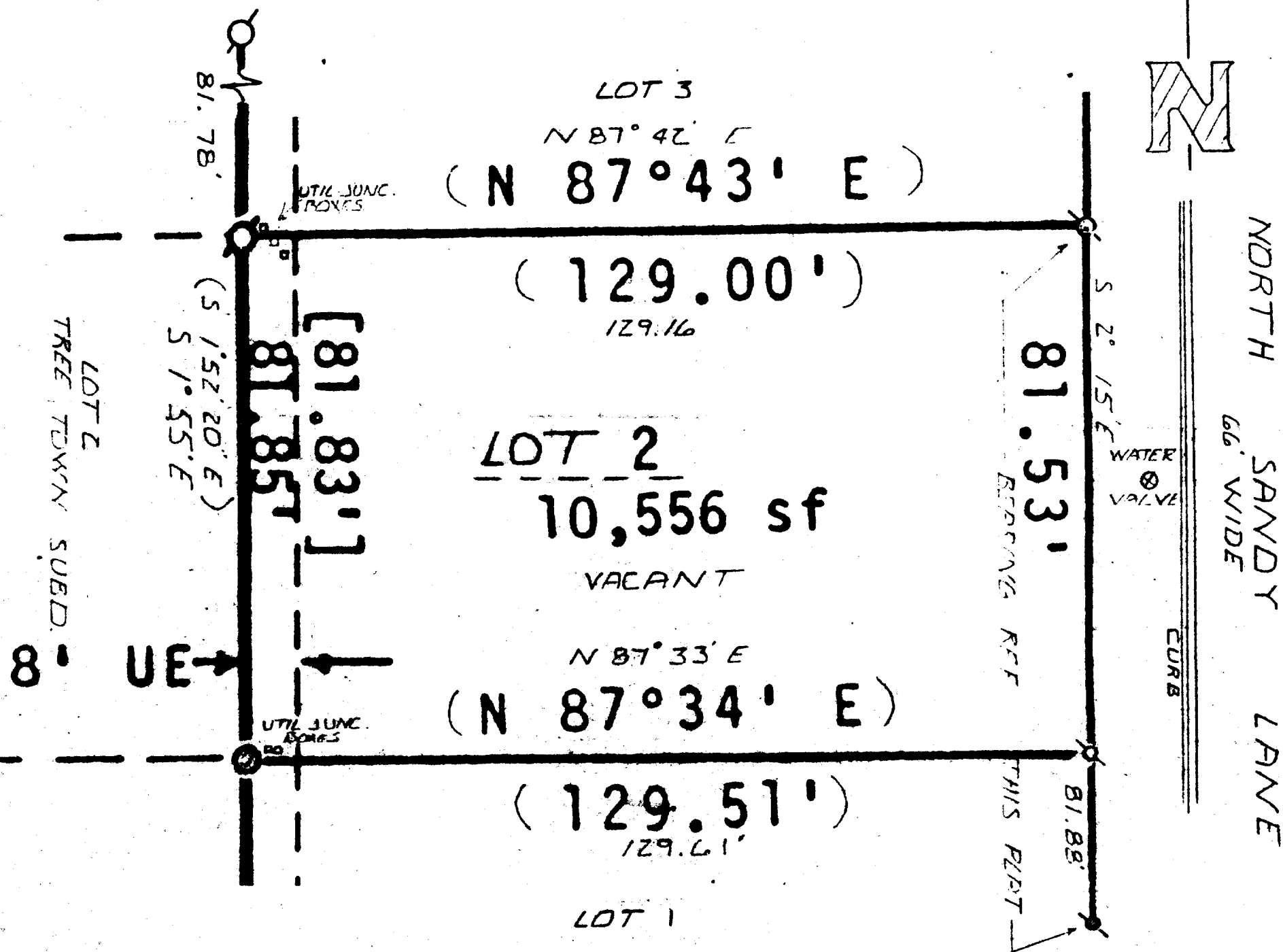

WORK ORDERED BY:
CHARLES NICHOLS

NOTE: COPIES OF THIS MAP TO WHICH THE FOLLOWING CERTIFICATE WILL APPLY ARE BLUE LINE
PRINTS SHOWING SURVEYOR'S SEAL AND SIGNATURE IN BLACK INK. COPIES BY ANY OTHER
MEANS MAY HAVE ALTERATIONS WHICH DO NOT REPRESENT THE SURVEYOR'S WORK PRODUCT.

LEGEND

- Ø = Iron Pipe Survey Stake Found
- = Iron Pipe Survey Stake Set
- (XXX) = Record Dimension, XXX = MEASURED DIMENSION
- = IRON ROD STAKE SET
- = IRON ROD STAKE FOUND

CERTIFICATE

I hereby certify that the above described property has been surveyed under my direction and that the above map
is a true representation thereof and shows the size and location of the property, its exterior boundaries, the
location of all visible structures and dimensions of all principal buildings thereon, boundary fences, apparent
easements, roadways and visible encroachments, if any.
This survey is made for the use of the present owners of the property, and also for those who purchase, mortgage,
or guarantee the title thereto within one (1) year from the date hereof.

Robert A. Farris
Robert A. Farris, R.L.S.

Dated this 22 day of July, 1988

PROJECT NO. 3064

4-531