

**ABELL  
SURVEYING & MAPPING  
DELAVER, WISCONSIN 53115  
414-728-6737**

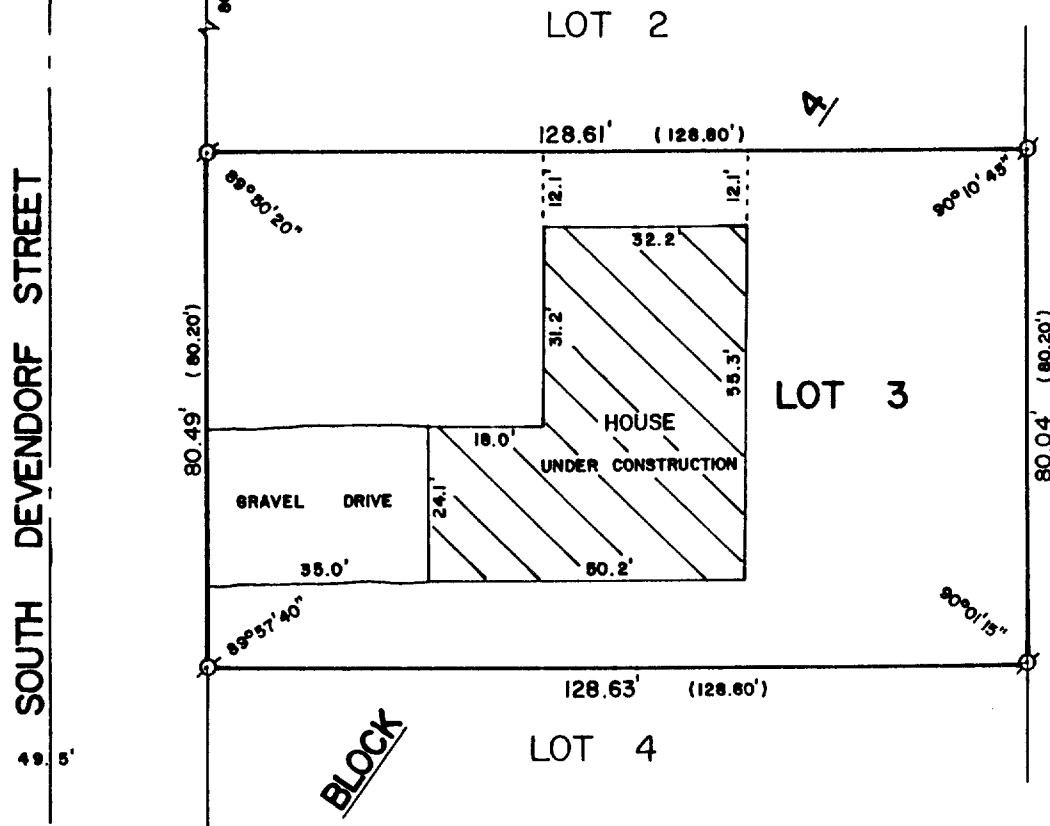

PLAT OF SURVEY OF

LOT 3, BLOCK 4, JAMES JONES 2nd ADDITION, CITY OF  
ELKHORN, WALWORTH COUNTY, WISCONSIN.

ORDERED BY: ANCHOR SAVINGS  
P.O. BOX 508  
LAKE GENEVA, WI. 53147

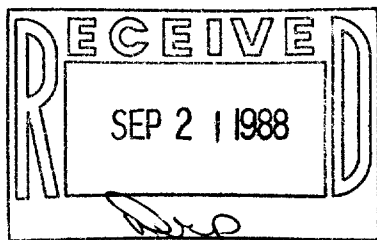

SCALE - 1"=30'

LEGEND

⊙ - IRON PIPE FOUND  
( ) - RECORDED AS

I, DAVID F. ABELL, DO HEREBY CERTIFY  
THAT I HAVE SURVEYED THE PROPERTY  
HEREON DESCRIBED ACCORDING TO THE  
OFFICIAL RECORDS AND THAT THE PLAT  
HEREON IS A CORRECT REPRESENTATION  
OF THE PROPERTY LINES TO THE BEST OF  
MY KNOWLEDGE AND BELIEF.

*David F. Abell*

DAVID F. ABELL  
WISCONSIN REGISTERED LAND SURVEYOR, S-1596

*August 1, 1988*

DATE JOB NUMBER - 88164

NOTE: THIS IS NOT A CERTIFIED COPY UNLESS SEALED. 4-527