

ABELL  
SURVEYING & MAPPING  
DELAVER, WISCONSIN 53115  
414-728-6737

SOUTH JACKSON STREET

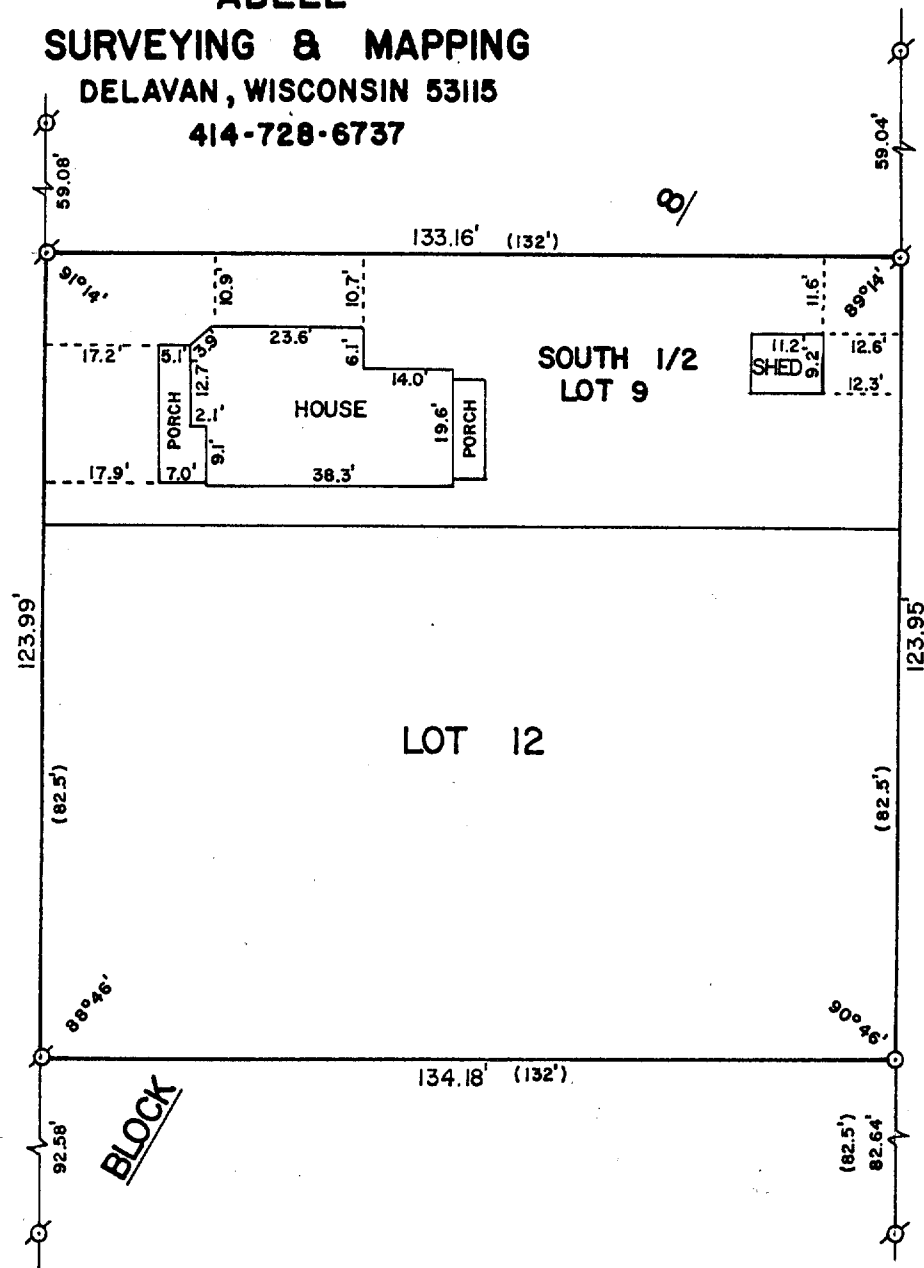

PLAT OF SURVEY OF

LOT 12 AND THE SOUTH 1/2 OF LOT 9, BLOCK 8, ELDERKIN'S  
ADDITION, CITY OF ELKHORN, WALWORTH COUNTY, WISCONSIN.

ORDERED BY: CENTURY 21 - WALTON REALTY  
704 N. LINCOLN  
ELKHORN, WI. 53121



SCALE - 1"=30'

LEGEND

- ⊗ - IRON PIPE FOUND
- - IRON ROD SET
- ( ) - AS SHOWN ON RESURVEY  
OF PART OF THE CITY  
OF ELKHORN ON RECORD  
IN THE SURVEYORS OFFICE.

I, DAVID F. ABELL, DO HEREBY CERTIFY  
THAT I HAVE SURVEYED THE PROPERTY  
HEREON DESCRIBED ACCORDING TO THE  
OFFICIAL RECORDS AND THAT THE PLAT  
HEREON IS A CORRECT REPRESENTATION  
OF THE PROPERTY LINES TO THE BEST OF  
MY KNOWLEDGE AND BELIEF.

*David F. Abell*

DAVID F. ABELL  
WISCONSIN REGISTERED LAND SURVEYOR, S-1596

DATE *June 6, 1988* JOB NUMBER - 88107

NOTE: THIS IS NOT A CERTIFIED COPY UNLESS SEALED.