

Farris, Hansen & Associates, Inc.

7 RIDGEWAY COURT, P.O. BOX 487, ELKHORN, WISCONSIN

TEL. 414-723-2098

LOCATION: ELKHORN, WI./HARMONY AC. 1ST.

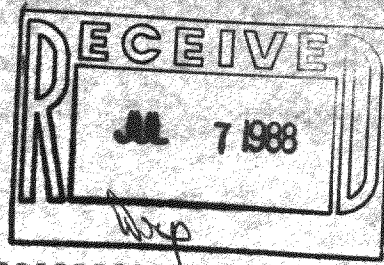

WORK ORDERED BY: AMY BRUCE T. BLOCK
MAP SCALE IN FEET

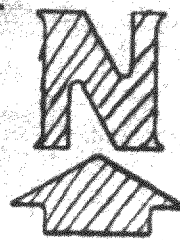

- MAP LEGEND
- IRON PIPE STAKE FOUND
 - ◻ IRON PIPE STAKE SET
 - ◻ IRON ROD STAKE FOUND
 - IRON ROD STAKE SET
 - CONCRETE MONUMENT FOUND
 - (XXXX) RECORD DIMENSION

LEGAL DESCRIPTION OF LAND SURVEYED: Lot 25, together with the West 1/2 of Lewis Street (vacated) in Harmony Acres Subdivision First Addition. Said land being in the City of Elkhorn, Walworth County, Wisconsin.

Tax Key No. YHA1-00013

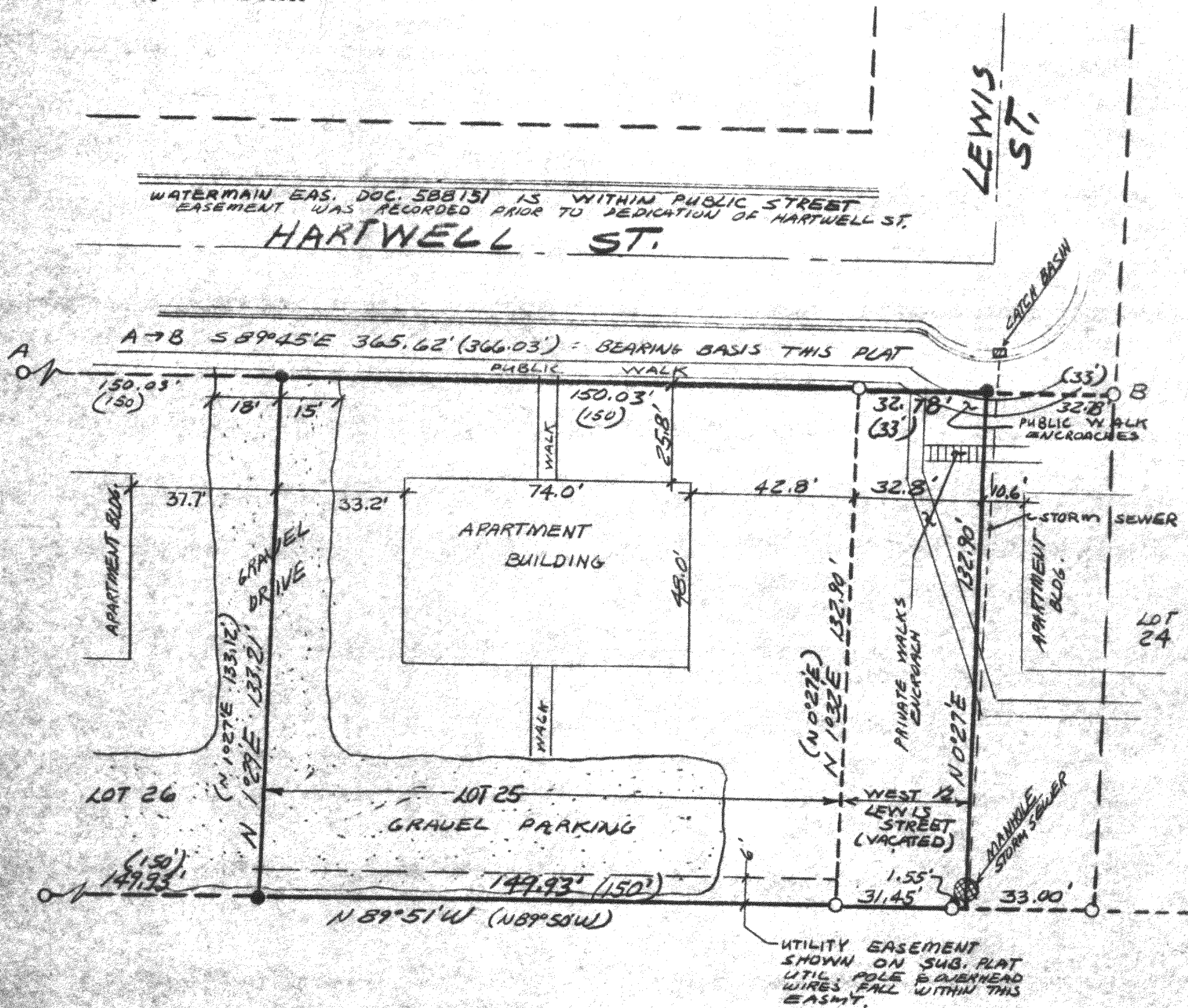

VOID? REVISED 06/16/88 AT REQUEST OF TITLE CO.
SELLER DOES NOT HOLD TITLE TO 1/2 VACATED ST.

NOTE: COPIES OF THIS MAP TO WHICH THE FOLLOWING CERTIFICATE WILL APPLY ARE BLUE LINE PRINTS SHOWING SURVEYOR'S SEAL AND SIGNATURE IN BLACK INK. COPIES BY ANY OTHER MEANS MAY HAVE ALTERATIONS WHICH DO NOT REPRESENT THE SURVEYOR'S WORK PRODUCT.

I hereby certify that the above described property has been surveyed under my direction and that the above map is a true representation thereof and shows the size and location dimensions of all principal buildings thereon, boundary fences, apparent easements, roadways and visible encroachments, if any. This survey is made for the use of the present owners of the property, and also those who purchase, mortgage, or guarantee the title thereto within one year from the date hereof.

DATED: Apr. 29, 1988

Robert A. Farris

PROJ. NO. 2998

THIS IS FILE COPY OF SURVEY IN RESPONSE TO BLOCK'S LETTER 04/10/88

Farris, Hansen & Associates, Inc.

7 RIDGEWAY COURT, P.O. BOX 487, ELKHORN, WISCONSIN

TEL. 414-723-2098

LOCATION: ELKHORN, WI./HARMONY AC. 1ST.

WORK ORDERED BY: HERITAGE TITLE OF RACINE, INC.
MAP SCALE IN FEET



- MAP LEGEND
- IRON PIPE STAKE FOUND
 - ◻ IRON PIPE STAKE SET
 - ◻ IRON ROD STAKE FOUND
 - IRON ROD STAKE SET
 - CONCRETE MONUMENT FOUND
 - (XXXX) RECORD DIMENSION

LEGAL DESCRIPTION OF LAND SURVEYED: Lot 25 in Harmony Acres Subdivision First Addition. Said land being in the City of Elkhorn, Walworth County, Wisconsin.

Tax Key No. YHA1-00013

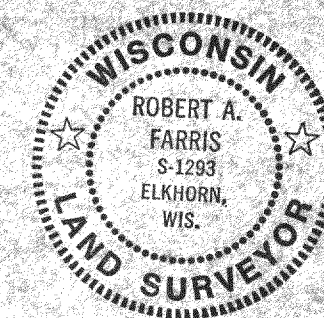
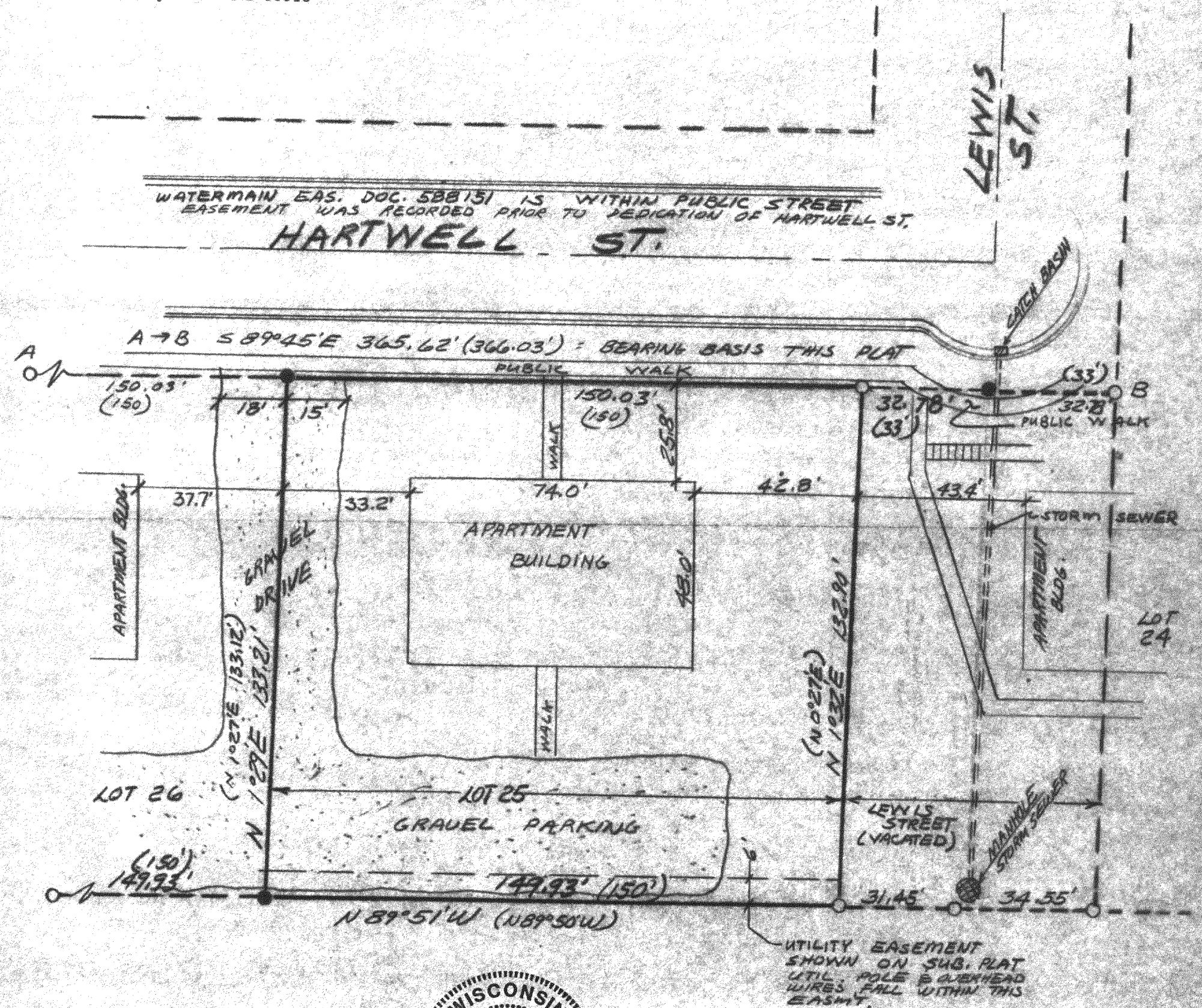

NOTE: COPIES OF THIS MAP TO WHICH THE FOLLOWING CERTIFICATE WILL APPLY ARE BLUE LINE PRINTS SHOWING SURVEYOR'S SEAL AND SIGNATURE IN BLACK INK. COPIES BY ANY OTHER MEANS MAY HAVE ALTERATIONS WHICH DO NOT REPRESENT THE SURVEYOR'S WORK PRODUCT.

I hereby certify that the above described property has been surveyed under my direction and that the above map is a true representation thereof and shows the size and location dimensions of all principal buildings thereon, boundary fences, apparent easements, roadways and visible encroachments, if any. This survey is made for the use of the present owners of the property, and also those who purchase, mortgage, or guarantee the title thereto within one year from the date hereof.

DATED: Apr. 29, 1988

Robert A. Farris

PROJ. NO. 2998

PLAT REVISED 06/15/88 AT REQUEST OF HERITAGE TITLE OF RACINE, INC.