

KOLB LAND CONSULTING, INC.  
 LAND SURVEYING • SUBDIVIDING • LAND PLANNING

929 WILLIAMS STREET LAKE GENEVA, WISCONSIN 53147 414-248-3697

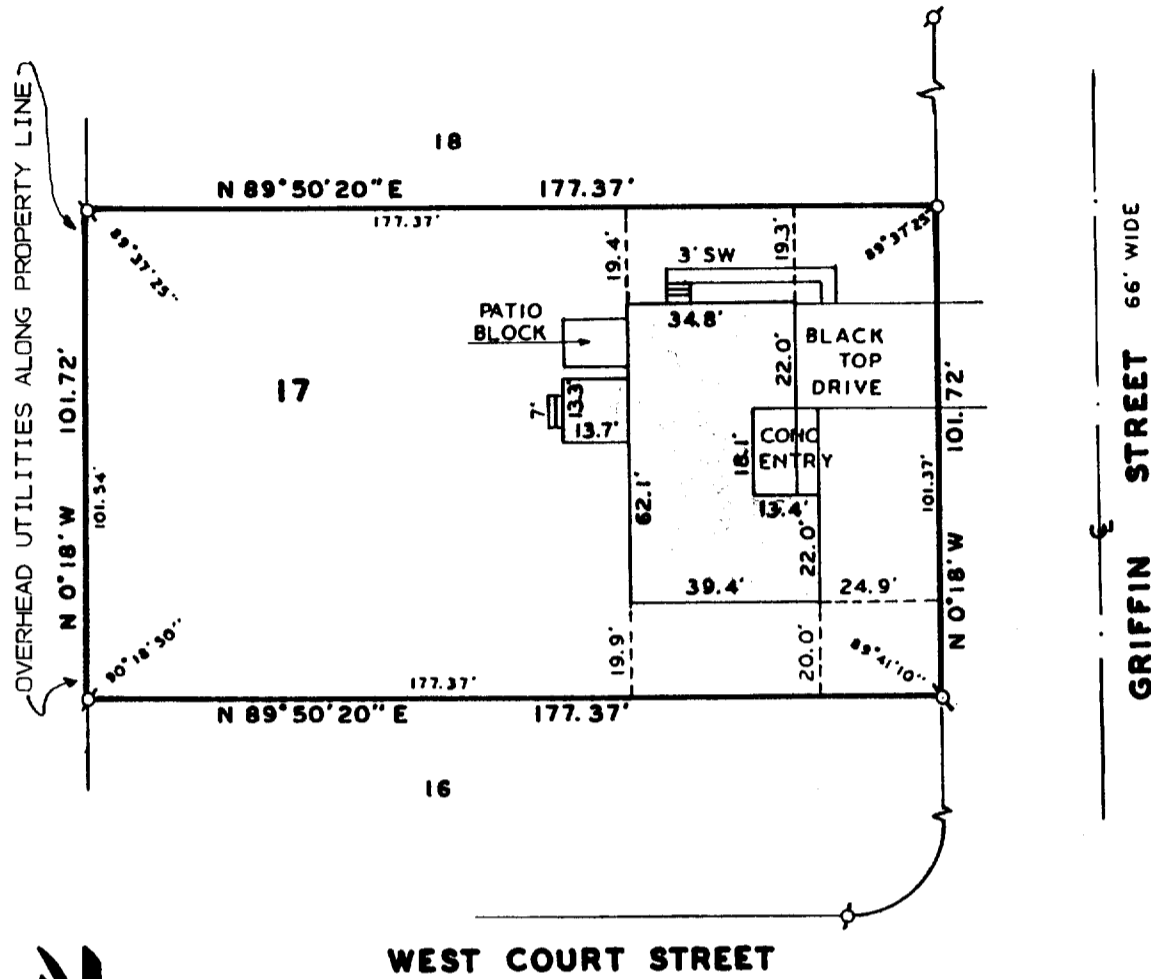

WEST COURT STREET

GRIFFIN STREET 66' WIDE



SCALE: 1" = 40'

PLAT OF SURVEY OF

LOT 17 OF BARTELSON'S FIRST ADDITION, LOCATED IN THE  
 NORTHWEST 1/4 OF THE SOUTHWEST 1/4 OF SECTION 36, T3N,  
 R16E, CITY OF ELKHORN, WALWORTH COUNTY, WISCONSIN.

LEGEND

- ∅ - IRON PIPE FOUND
- - IRON PIPE SET
- SW - SIDE WALK
- 90°00'00" / 100' - FIELD MEASUREMENTS

ORDERED BY: SEARS MORTGAGE CORP.  
 2901 W. BELTLINE  
 SUITE 115  
 MADISON, WI. 53713

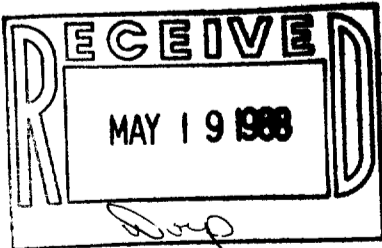

I HEREBY CERTIFY THAT I HAVE SURVEYED THE ABOVE DESCRIBED PROPERTY AND THAT THE ABOVE MAP IS A TRUE REPRESENTATION THEREOF AND SHOWS THE SIZE AND LOCATION OF THE PROPERTY, ITS EXTERIOR BOUNDARIES, THE LOCATION OF ALL VISIBLE STRUCTURES AND DIMENSIONS OF ALL PRINCIPAL BUILDINGS THEREON, BOUNDARY FENCES, APPARENT EASEMENTS, ROADWAYS AND VISIBLE ENCROACHMENTS, IF ANY, TO THE BEST OF MY KNOWLEDGE AND BELIEF. THIS SURVEY IS MADE FOR THE USE OF THE PRESENT OWNERS OF THE PROPERTY AND ALSO THOSE WHO PURCHASE, MORTGAGE OR GUARANTEE THE TITLE THERETO WITHIN ONE (1) YEAR FROM DATE HEREOF. SURVEY NOT VALID UNLESS SURVEYOR'S SIGNATURE IS IN RED.

HAROLD H. KOLB

WISCONSIN REGISTERED LAND SURVEYOR, S-187

DATE MAY 6, 1988

REVISED \_\_\_\_\_

REVISED \_\_\_\_\_