

ABELL  
SURVEYING & MAPPING  
DELAVAN, WISCONSIN 53115  
414-728-6737

ROBINCREST LANE

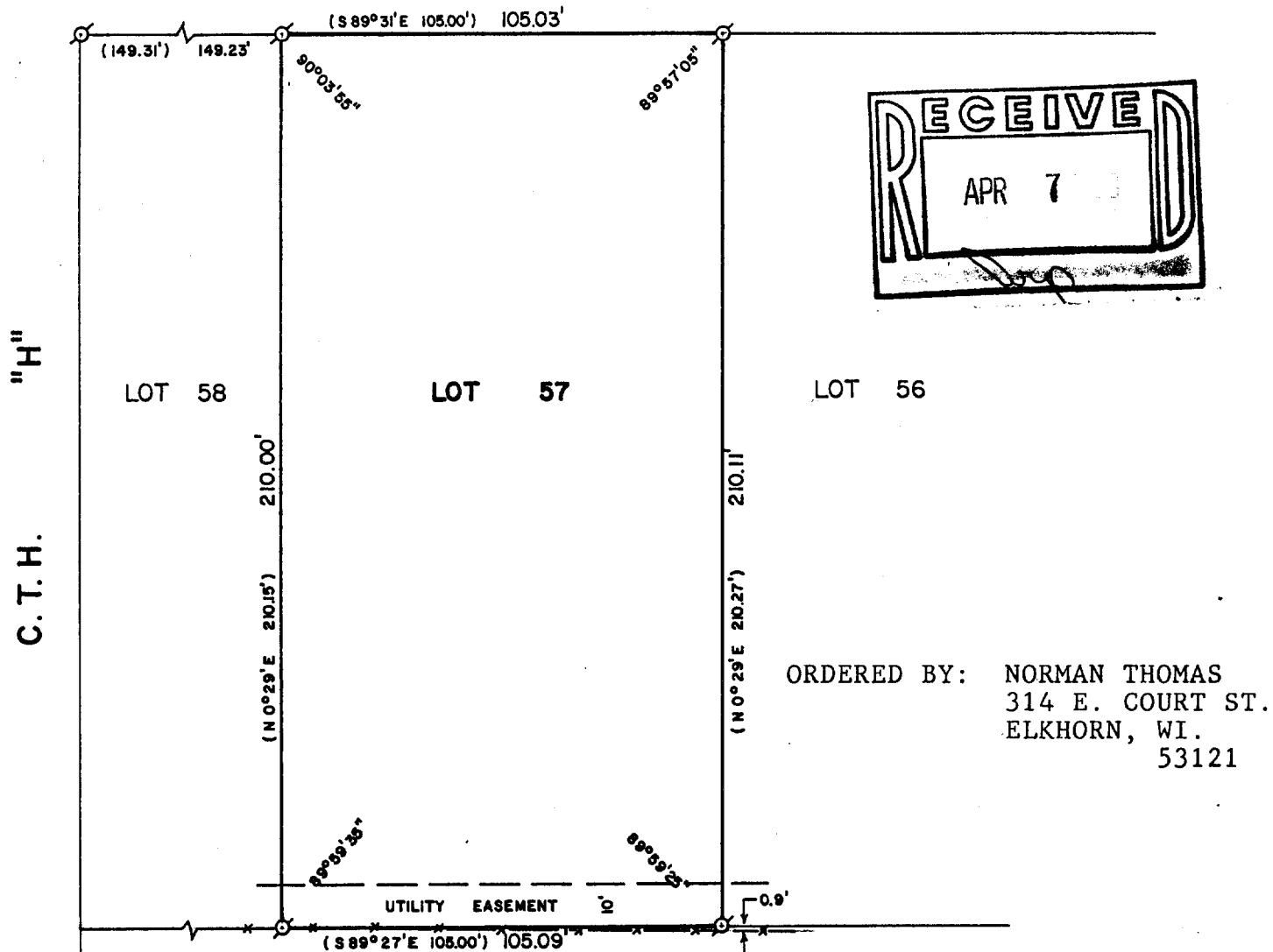

PLAT OF SURVEY OF

LOT 57 OF GREEN ACRES SUBDIVISION, LOCATED  
IN THE CITY OF ELKHORN, WALWORTH COUNTY,  
WISCONSIN.



SCALE - 1"=40'

LEGEND

- Ø - IRON PIPE FOUND  
( ) - RECORDED AS  
\* - WIRE FENCE

I, DAVID F. ABELL, DO HEREBY CERTIFY  
THAT I HAVE SURVEYED THE PROPERTY  
HEREON DESCRIBED ACCORDING TO THE  
OFFICIAL RECORDS AND THAT THE PLAT  
HEREON IS A CORRECT REPRESENTATION  
OF THE PROPERTY LINES TO THE BEST OF  
MY KNOWLEDGE AND BELIEF.

*David F. Abell*

DAVID F. ABELL  
WISCONSIN REGISTERED LAND SURVEYOR, S-1596

*March 28, 1988*

DATE JOB NUMBER - 88044  
NOTE: THIS IS NOT A CERTIFIED COPY UNLESS SEALED.