

WALWORTH COUNTY
SURVEYING & MAPPING
LAKE GENEVA, WISCONSIN

NORTH LINCOLN STREET

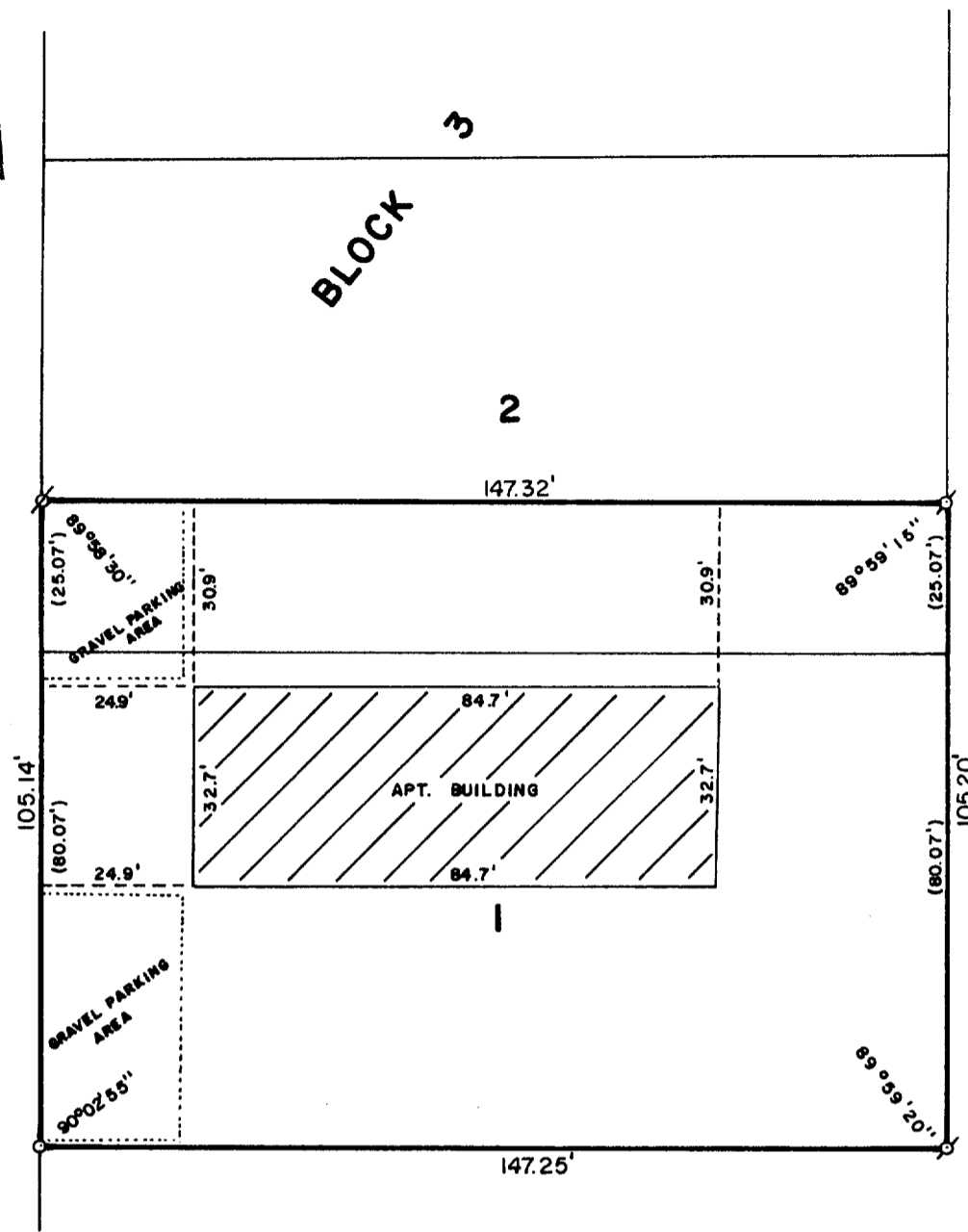

PLAT OF SURVEY OF

THE SOUTH 25.07 FEET OF LOT 2, BLOCK 3 AND ALL OF LOT 1,
BLOCK 3 OF TREE TOWNS SUBDIVISION, LOCATED IN THE CITY
OF ELKHORN, WALWORTH COUNTY, WISCONSIN.

ORDERED BY: ERA LANHAM REALTY
P. O. BOX 153
ELKHORN, WISCONSIN
53121



SCALE: 1"=30'

- ⊗ - IRON PIPE FOUND
- ⊘ - IRON ROD FOUND
- - IRON ROD PLACED
- () - RECORDED AS

I, ROBERT M. BAERENWALD, DO HEREBY CERTIFY THAT I
HAVE SURVEYED THE PROPERTY HEREON DESCRIBED ACCORDING
TO THE OFFICIAL RECORDS AND THAT THE PLAT HEREON IS A
CORRECT REPRESENTATION OF THE PROPERTY LINES TO THE
BEST OF MY KNOWLEDGE AND BELIEF.

Robert M. Baerenwald
ROBERT M. BAERENWALD
WISCONSIN REGISTERED LAND SURVEYOR, S-1508

Feb. 25, 1988
DATE JOB NO. 1427

NOTE: THIS IS NOT A CERTIFIED COPY UNLESS SEALED.