

APR 19 1988

OAKLAND LANE

**D. Cooper & CO., INC**  
Rt 4 Box 508B • Elkhorn WI 53121

Plat of Survey of Lot 18  
of Oakland Subdivision located in the  
City of Elkhorn, Walworth County, WI

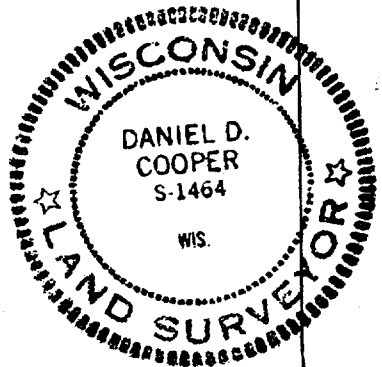

LOT 17

LOT 18

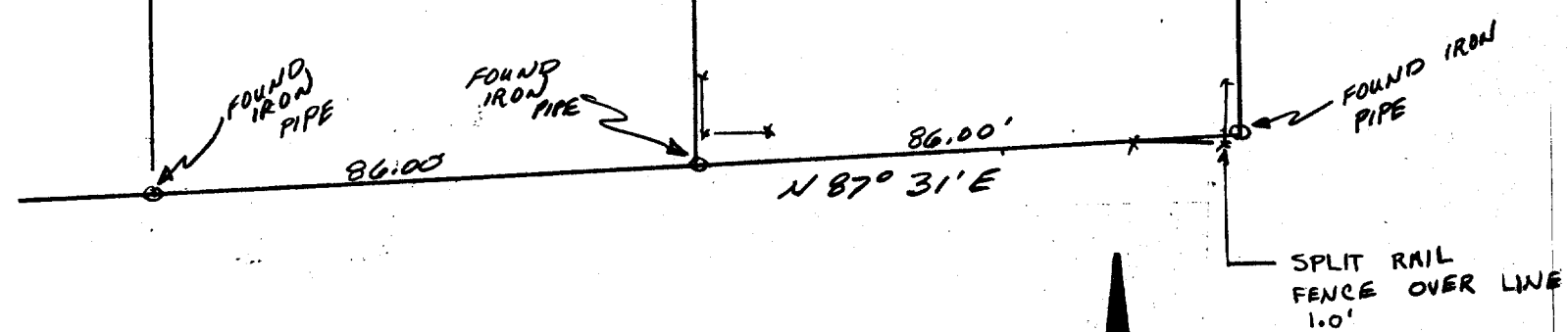

Survey ordered by Modern Realty-Elkhorn

Bearing Reference: Westerly line of parcel assumed to  
bear  $N 0^{\circ} 13' W$  as platted

I hereby certify that I have surveyed the  
property described hereon and that the  
map shown hereon is a true and accurate  
representation thereof to the best of my  
professional knowledge and belief.

Dated this 17 day of Dec., 1987

Daniel D. Cooper  
Daniel D. Cooper, RLS No. S-1464