

FARRIS, HANSEN & COOPER, INC.

ENGINEERING, SURVEYING AND LAND PLANNING
715 W. WALWORTH ST. - P.O. BOX 487 - ELKHORN, WI 53121
OFFICE: 414/723-2098

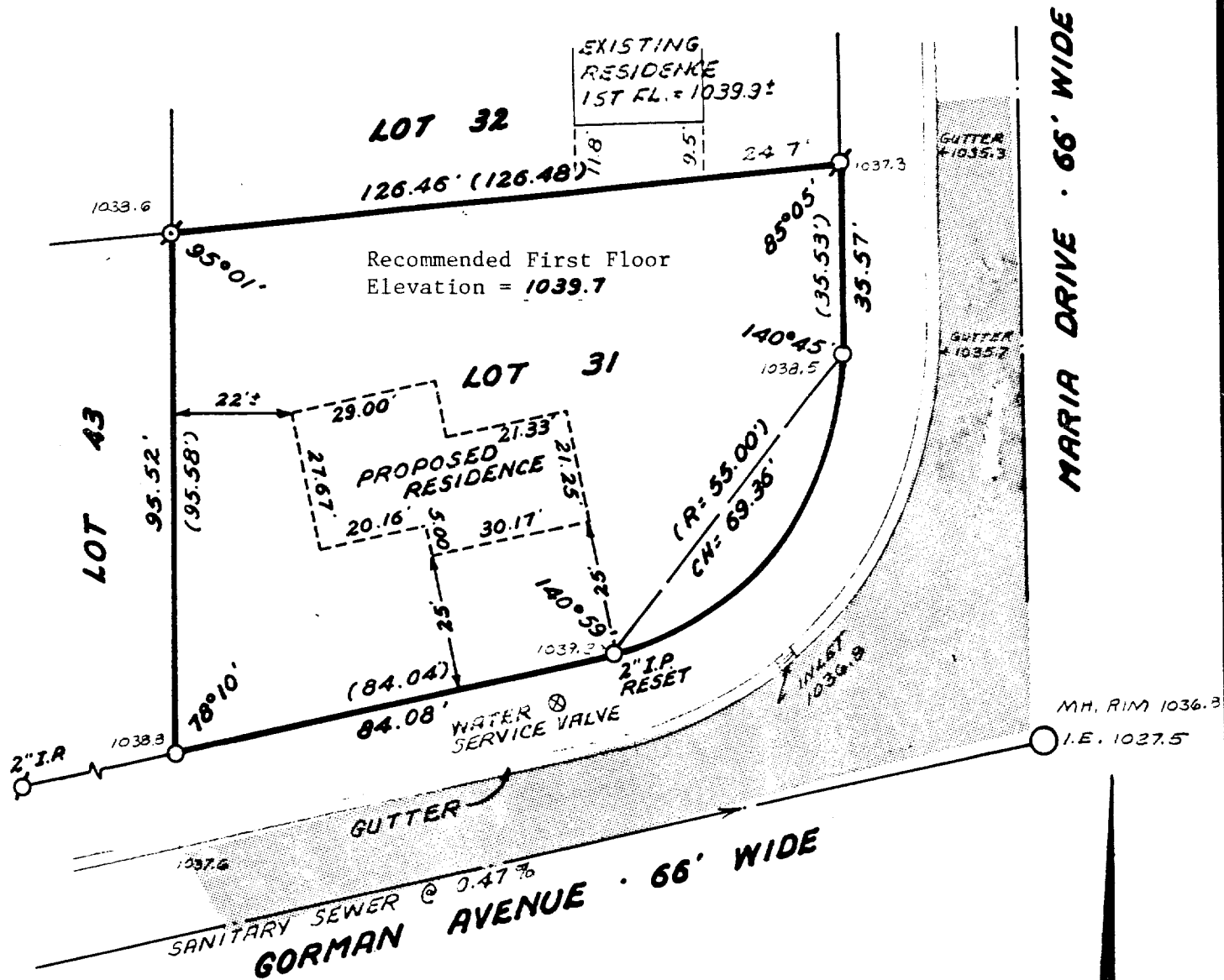

PLAT OF SURVEY OF

Lot 31 of Landmark Subdivision Addition No. 1, Town 3 North,
Range 16 East, City of Elkhorn, Walworth County, Wisconsin.

LEGEND

- 1" Dia. Iron Pipe Found
- ⊙—1-1/4" Dia. Iron Pipe Found
- 1" x 24" Iron Pipe Set
- ()—Record Dimension

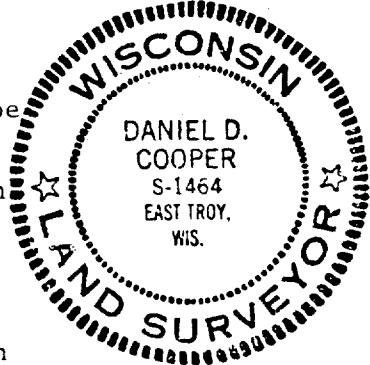

Daniel D. Cooper, RLS No. 1464 0 10 20 30

SCALE IN FEET
1"=30'

Date

DRAWING NUMBER 1465.8

4-497

FARRIS, HANSEN & COOPER, INC.

ENGINEERING, SURVEYING AND LAND PLANNING
715 W. WALWORTH ST. - P.O. BOX 487 - ELKHORN, WI 53121
OFFICE: 414/723-2088

PLAT OF SURVEY OF

LOT 31 OF LANDMARK SUBDIVISION ADDITION NO. 1,
TOWN 3 NORTH, RANGE 16 EAST, CITY OF ELKHORN,
WALWORTH COUNTY, WISCONSIN.

ORDERED BY: R. J. Kaerek & Assoc., Inc.
Milwaukee, WI

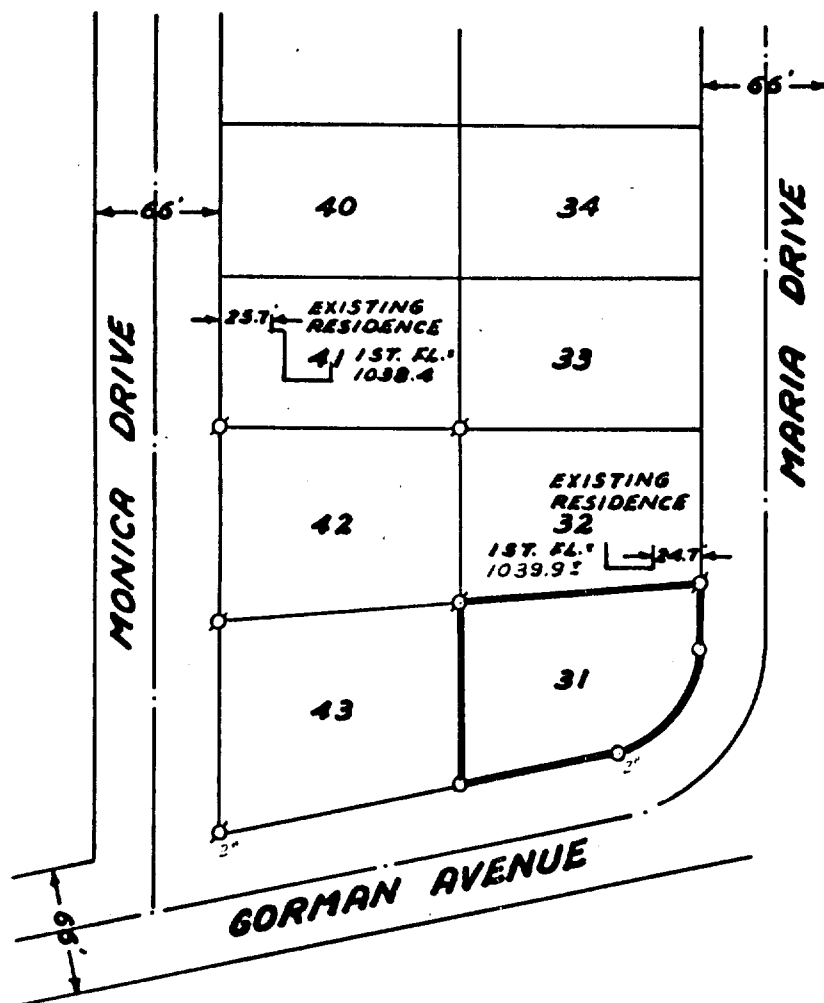

0 50 100
SCALE IN FEET
1"=100'

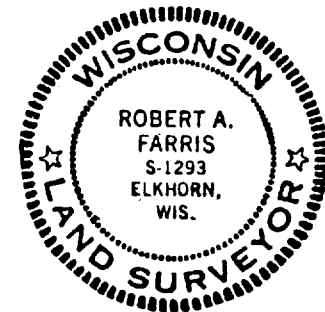

I HEREBY CERTIFY that this Plat of Survey
is a true and accurate representation of
the lot lines and other physical features
shown to the best of my knowledge and be-
lief.

Robert A. Farris
Robert A. Farris, RLS No. 1293

29 MARCH 1979
Date

FARRIS, HANSEN & COOPER, INC.

ENGINEERING, SURVEYING AND LAND PLANNING
715 W. WALWORTH ST. - P.O. BOX 487 - ELKHORN, WI 53121
OFFICE: 414/723-2098

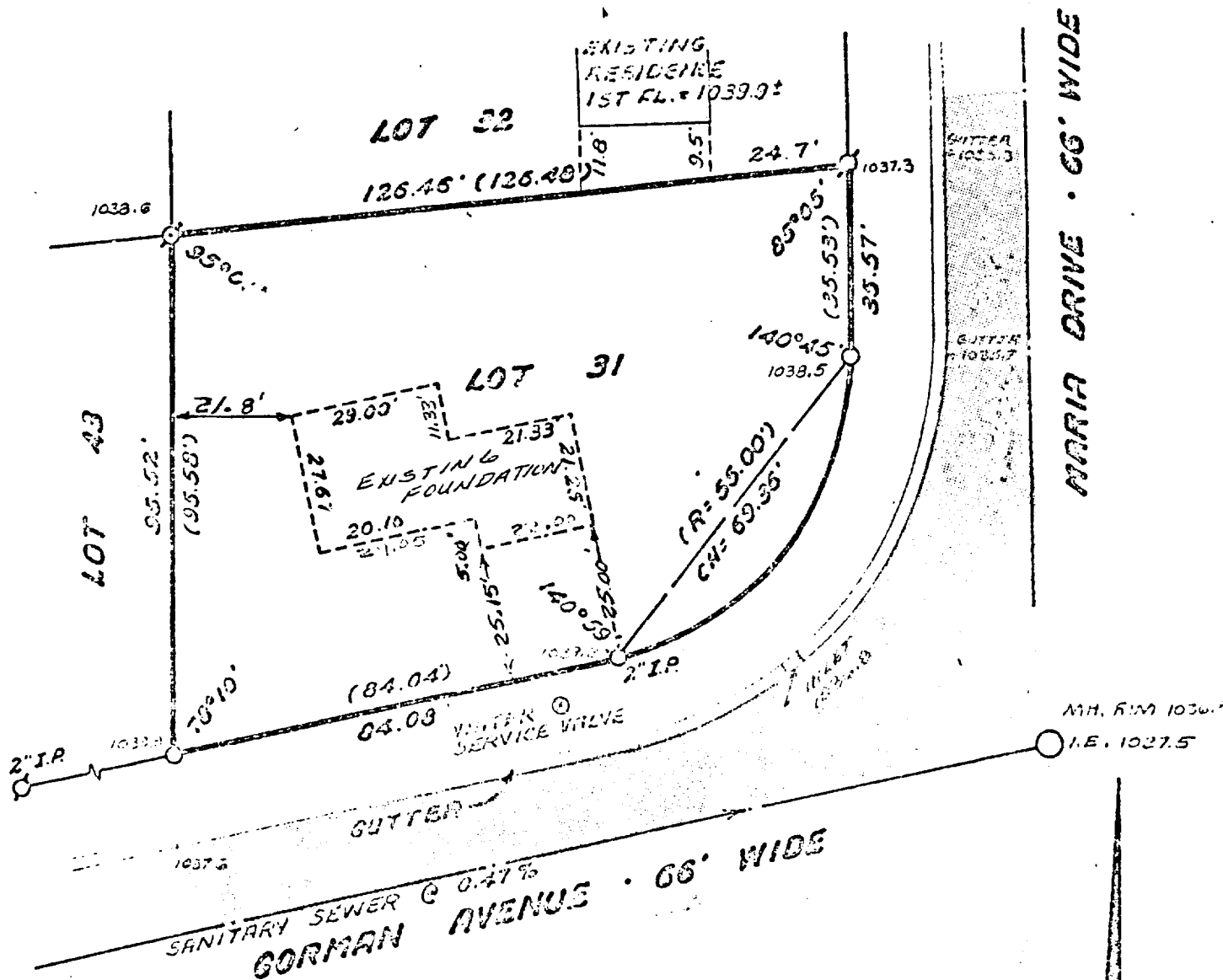

PLAT OF SURVEY OF

Lot 31 of Landmark Subdivision Addition No. 1, Town 3 North,
Range 16 East, City of Elkhorn, Walworth County, Wisconsin.

LEGEND

- 1" Dia. Iron Pipe Found
- 1-1/4" Dia. Iron Pipe Found
- 1" x 24" Iron Pipe Set
- ()—Record Dimension

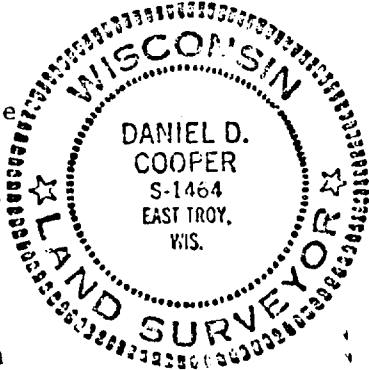

I HEREBY CERTIFY that I have surveyed the property described hereon and that this plat of Survey is a correct representation of the lot lines and the foundation located thereon to the best of my knowledge and belief.

Daniel D. Cooper
Daniel D. Cooper RLS S-1464
Dated this 12 day of
JUNE, 1979

0 10 20 30
SCALE IN FEET
1"=30'

DRAWING NUMBER 1455.0

FARRIS, HANSEN & COOPER, INC.
 ENGINEERING, SURVEYING AND LAND PLANNING
 715 W. WALWORTH ST. - P.O. BOX 487 - ELKHORN, WI 53121
 OFFICE: 414/723-2088

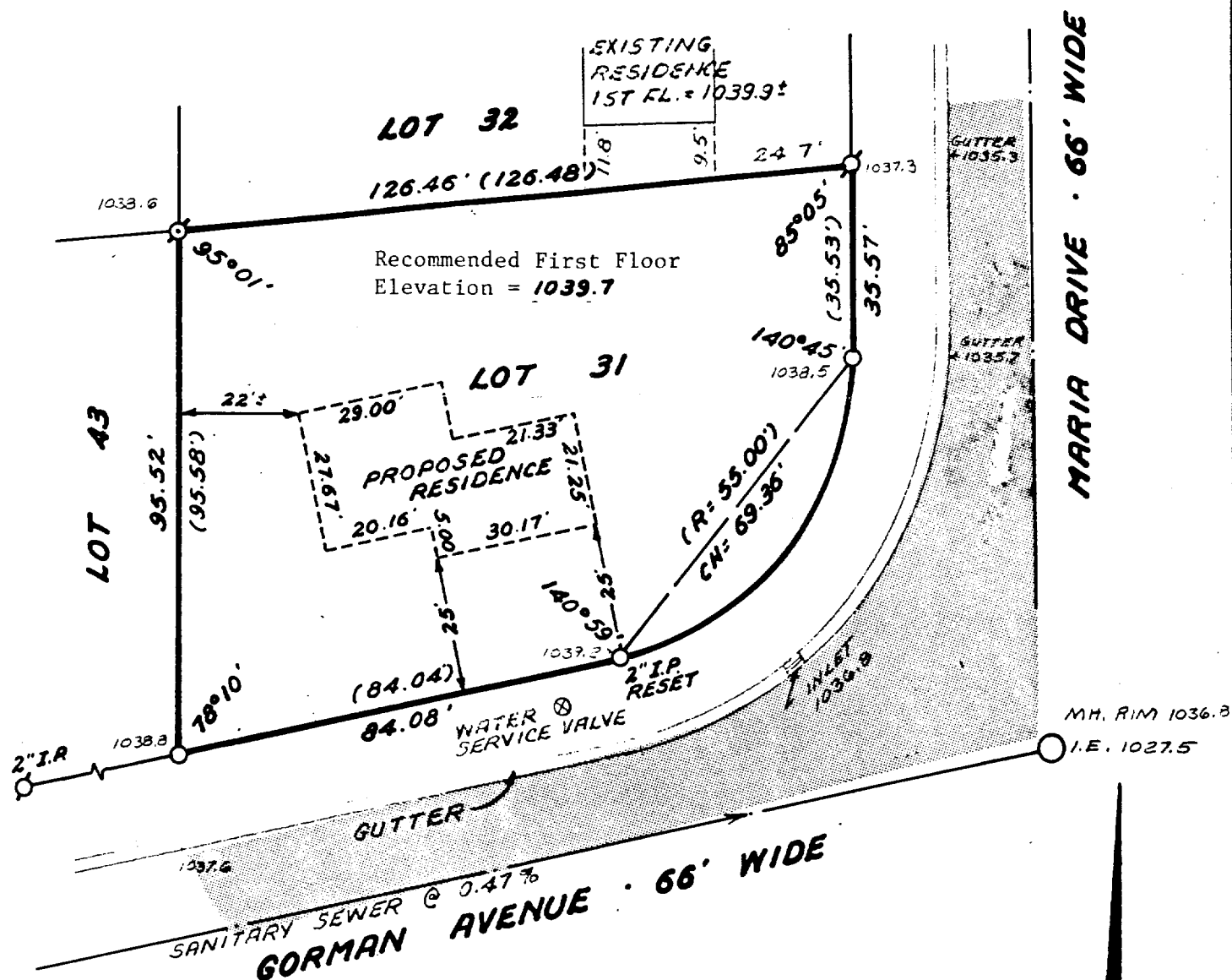

PLAT OF SURVEY OF

Lot 31 of Landmark Subdivision Addition No. 1, Town 3 North,
 Range 16 East, City of Elkhorn, Walworth County, Wisconsin.

LEGEND

- ⊙—1" Dia. Iron Pipe Found
- ⊙—1-1/4" Dia. Iron Pipe Found
- 1" x 24" Iron Pipe Set
- ()—Record Dimension

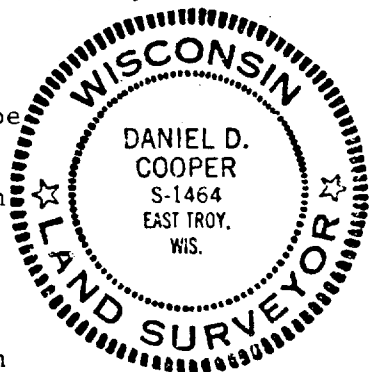

Daniel D. Cooper, RLS No. 1464

Date _____

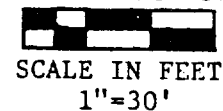

DRAWING NUMBER 1465.8

FARRIS, HANSEN & COOPER, INC.

ENGINEERING, SURVEYING AND LAND PLANNING
715 W. WALWORTH ST. - P.O. BOX 487 - ELKHORN, WI 53121
OFFICE: 414/723-2098

PLAT OF SURVEY OF

LOT 31 OF LANDMARK SUBDIVISION ADDITION NO. 1,
TOWN 3 NORTH, RANGE 16 EAST, CITY OF ELKHORN,
WALWORTH COUNTY, WISCONSIN.

ORDERED BY: R. J. Kaerek & Assoc., Inc.
Milwaukee, WI

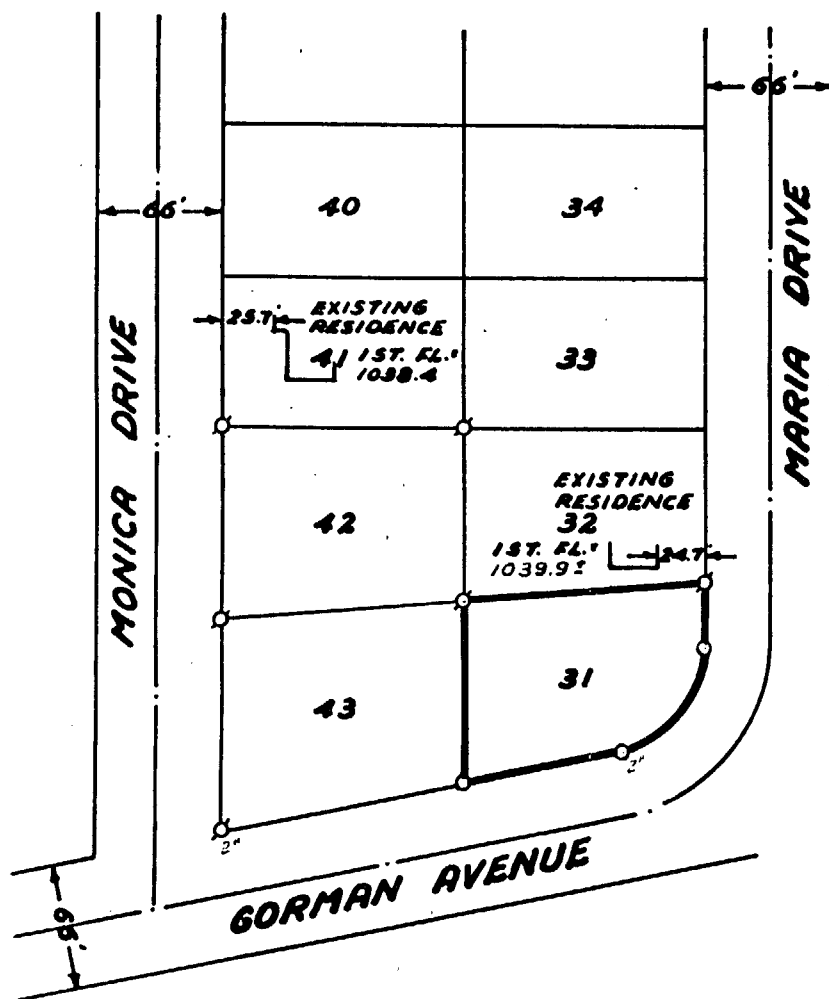

0 50 100
SCALE IN FEET
1"=100'

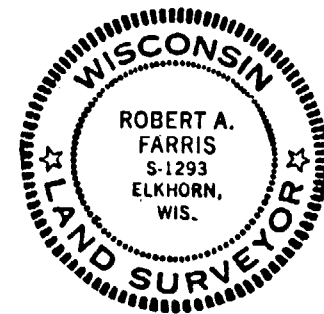

I HEREBY CERTIFY that this Plat of Survey
is a true and accurate representation of
the lot lines and other physical features
shown to the best of my knowledge and be-
lief.

Robert A. Farris
Robert A. Farris, RLS No. 1293

29 MARCH 1979
Date

FARRIS, HANSEN & COOPER, INC.

ENGINEERING, SURVEYING AND LAND PLANNING
715 W. WALWORTH ST. - P.O. BOX 487 - ELKHORN, WI 53121
OFFICE: 414/723-2098

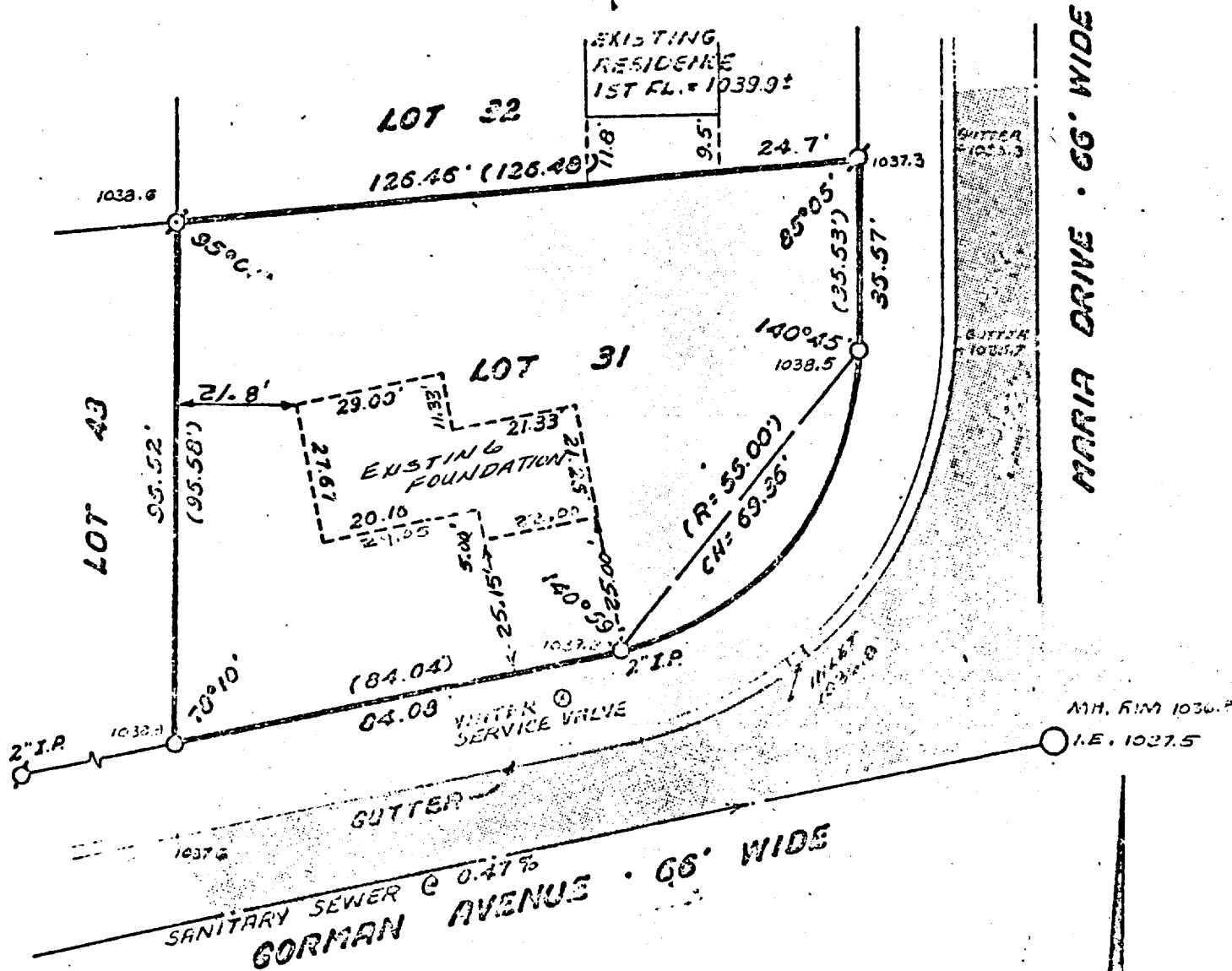

PLAT OF SURVEY OF

Lot 31 of Landmark Subdivision Addition No. 1, Town 3 North,
Range 16 East, City of Elkhorn, Walworth County, Wisconsin.

LEGEND

- ⊙—1" Dia. Iron Pipe Found
- ⊕—1-1/4" Dia. Iron Pipe Found
- 1" x 24" Iron Pipe Set
- ()—Record Dimension

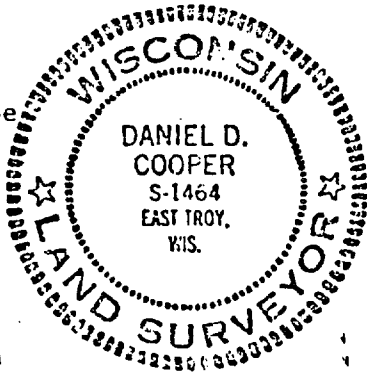

I HEREBY CERTIFY that I have surveyed the property described hereon and that this plat of Survey is a correct representation of the lot lines and the foundation located thereon to the best of my knowledge and belief.

Daniel D. Cooper

Daniel D. Cooper RLS S-1464

Dated this 12 day of

JUNE, 1979

0 10 20 30

SCALE IN FEET

1"=30'

DRAWING NUMBER 1455.0