

MORTGAGE INSPECTION

of Lot 6 Block 4, Fairlane Subdivision Addition No. 1,
located in the City of Elkhorn, Walworth County, Wisconsin.

Ordered by: Lawrence Dubois
414 Sandy Lane
Elkhorn, WI 53121

Surveyed by: Jensen Surveying & Mapping S.C.
45 S. Wisconsin St. P.O. Box 322
Elkhorn, Wisconsin. 53121
(414) 723-3434

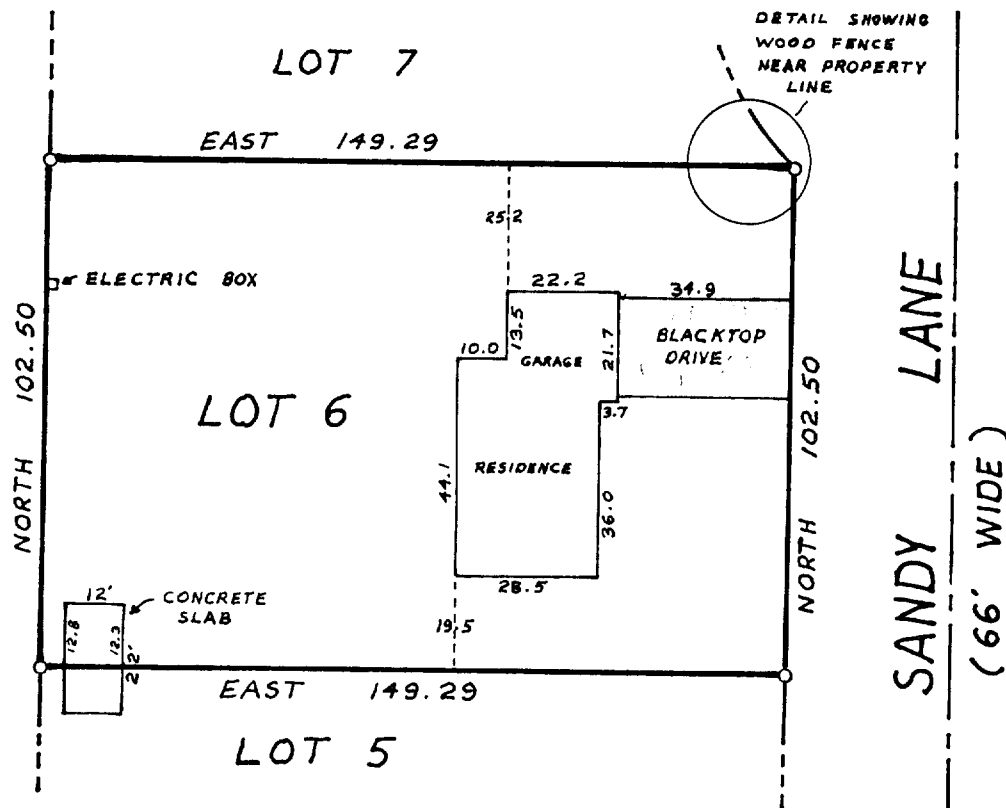
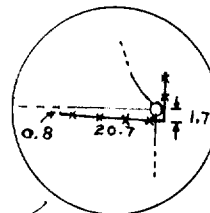
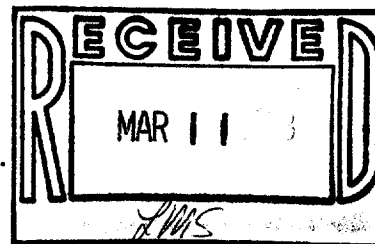

NOTE: In accordance with A-E 5.01 (1)(b) this inspection has been exempted from the requirements of A-E 5.01, Minimum Standards for Property Surveys. Lot dimensions are shown as recorded on the legal description, Subdivision Plat, or on surveys of record. These dimensions were not necessarily verified in the field and no lot stakes were set in the course of this inspection. The legal description is shown as previously recorded or as provided by the person ordering this inspection. THIS INSPECTION DOES NOT CONSTITUTE A COMPLETE PROPERTY SURVEY AND CANNOT BE RELIED ON AS SUCH.

CERTIFICATION:

I certify that the property described above has been inspected under my responsible direction and supervision and that the above map is an accurate representation of the property and the location of all visible structural improvements, if any.

This inspection is made for the exclusive use of the present owners of the property and also those who purchase. Mortgage, or guarantee the title thereto, and is certified for one year from the date shown hereon.

Date: _____

Thomas P.A. Jensen R.L.S. 1084

Bearings
referenced
to subdivision-N-
plat

SCALE: 1"=30'

LEGEND

○ IRON PIPE

*** WOOD FENCE

Copyright © 1988 by Jensen Surveying & Mapping S.C.

All rights reserved. No part of this survey plat may be reproduced or transmitted in any form by any means - graphic, electronic, or mechanical, including photocopying, tracing, or information storage and retrieval systems - without permission in writing from Thomas P.A. Jensen, Jensen Surveying & Mapping S.C.

Mapping Date: 2-26-88

1000.011

4-40