

Rural - Residential - Commercial

Route 3, Box 255 :: Elkhorn, Wisconsin 53121

SURVEYING & PLANNING
SUBDIVISIONS - LOT SURVEYS
CONSTRUCTION STAKING - MAPPING

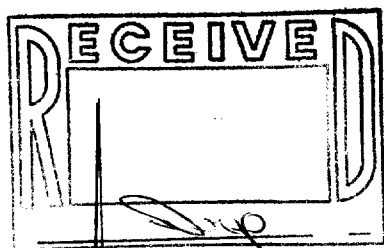

WORK ORDERED BY: MODERN
REALTY

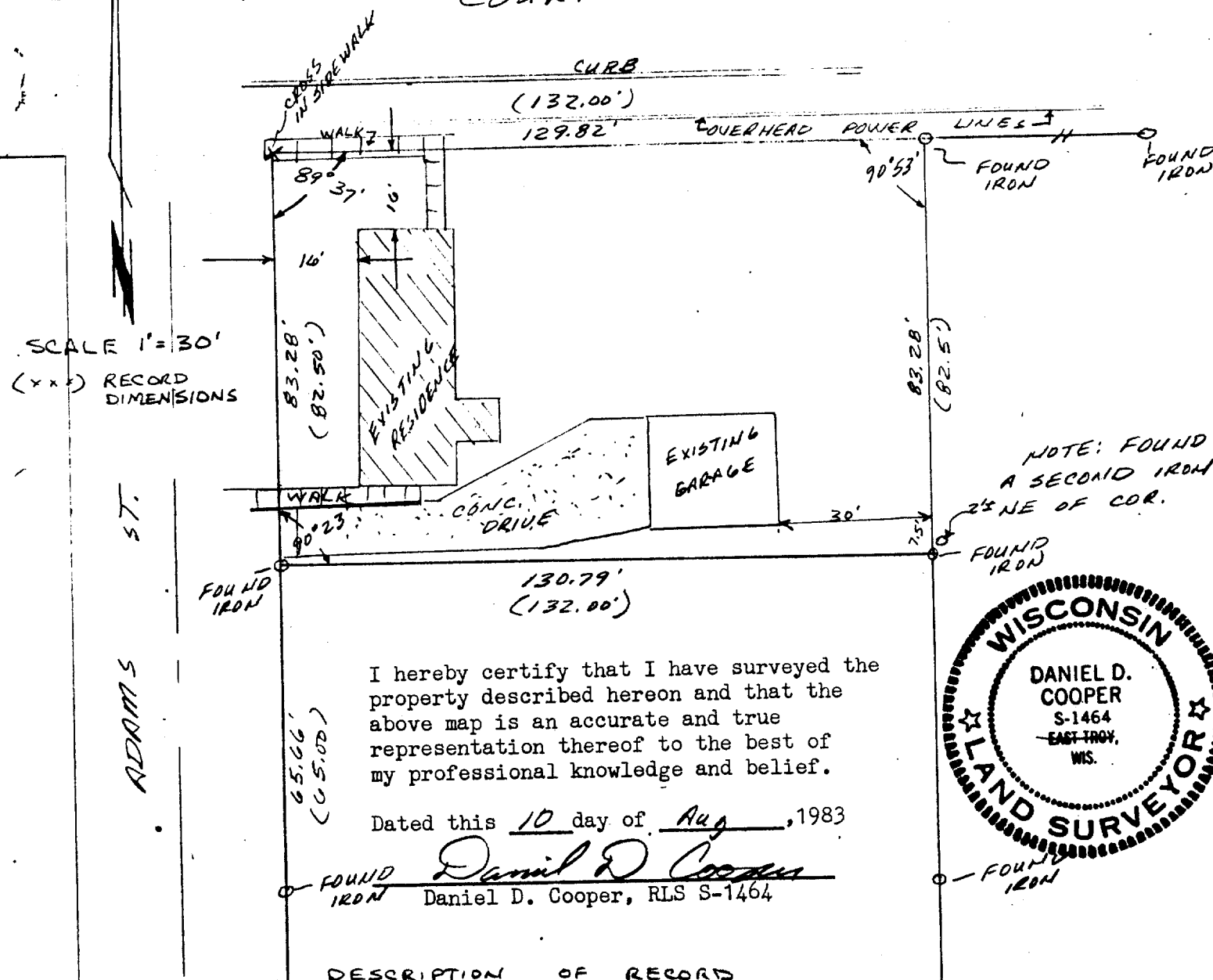

The following described real estate located in the City of Elkhorn, Walworth County, Wisconsin, described as follows, to-wit: Commencing at a point at the intersection of Court and Adams Streets, being the Northwest corner of land formerly owned by D. L. Cowdery, formerly known as Lot 2 Block 7 of Lees Addition, running thence East along the south side of Court Street 8 rods, thence South 5 rods, thence West 8 rods to Adams Street, thence North along the east side of Adams Street 5 rods to the place of beginning.