

**ABELL
SURVEYING & MAPPING
DELAVAN, WISCONSIN 53115
414-728-6737**

ORDERED BY:
ERA LANHAM REALTY
20 S. WASHINGTON ST.
ELKHORN, WI. 53121

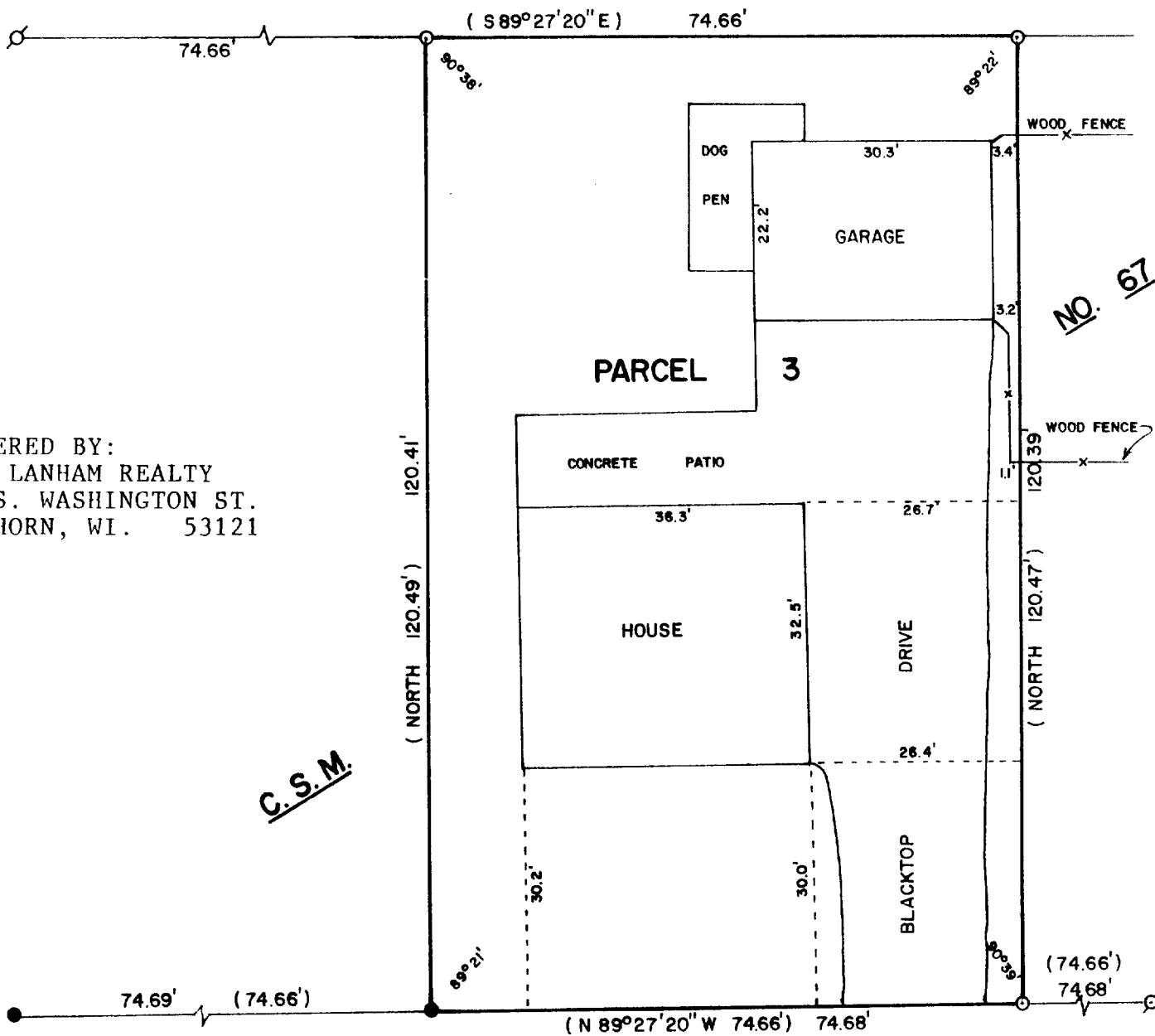

C.S.M.

NO. 67

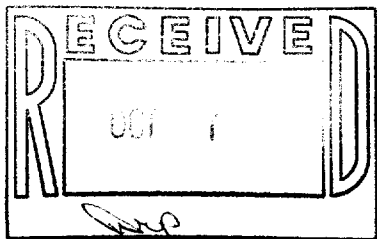

W. CENTRALIA STREET

PLAT OF SURVEY OF

PARCEL 3 OF CERTIFIED SURVEY MAP NO. 67, LOCATED
IN THE CITY OF ELKHORN, WALWORTH COUNTY, WISCONSIN.



SCALE - 1"=20'

LEGEND

- ⊙ - IRON PIPE FOUND
- - IRON ROD FOUND
- - 3/4" DIA. IRON ROD SET
- () - RECORDED AS

I, DAVID F. ABELL, DO HEREBY CERTIFY THAT I HAVE SURVEYED THE PROPERTY HEREON DESCRIBED ACCORDING TO THE OFFICIAL RECORDS AND THAT THE PLAT HEREON IS A CORRECT REPRESENTATION OF THE PROPERTY LINES TO THE BEST OF MY KNOWLEDGE AND BELIEF.

David F. Abell
DAVID F. ABELL
WISCONSIN REGISTERED LAND SURVEYOR, S-1596

August 31, 1987
DATE _____ JOB NUMBER - 87124

NOTE: THIS IS NOT A CERTIFIED COPY UNLESS SEALED. 4/177