

# Plat of Survey

FOR: CENMORTGAGE CORPORATION - MICHAEL I. & JEAN A. KOKOTT  
PROPERTY ADDRESS: 314 Second Avenue; Elkhorn, WI 53121

DESCRIPTION: Lot 7, Block 5, EDGEWOOD FIRST ADDITION, according to the recorded plat thereof, being in the City of Elkhorn, Walworth County, Wisconsin.

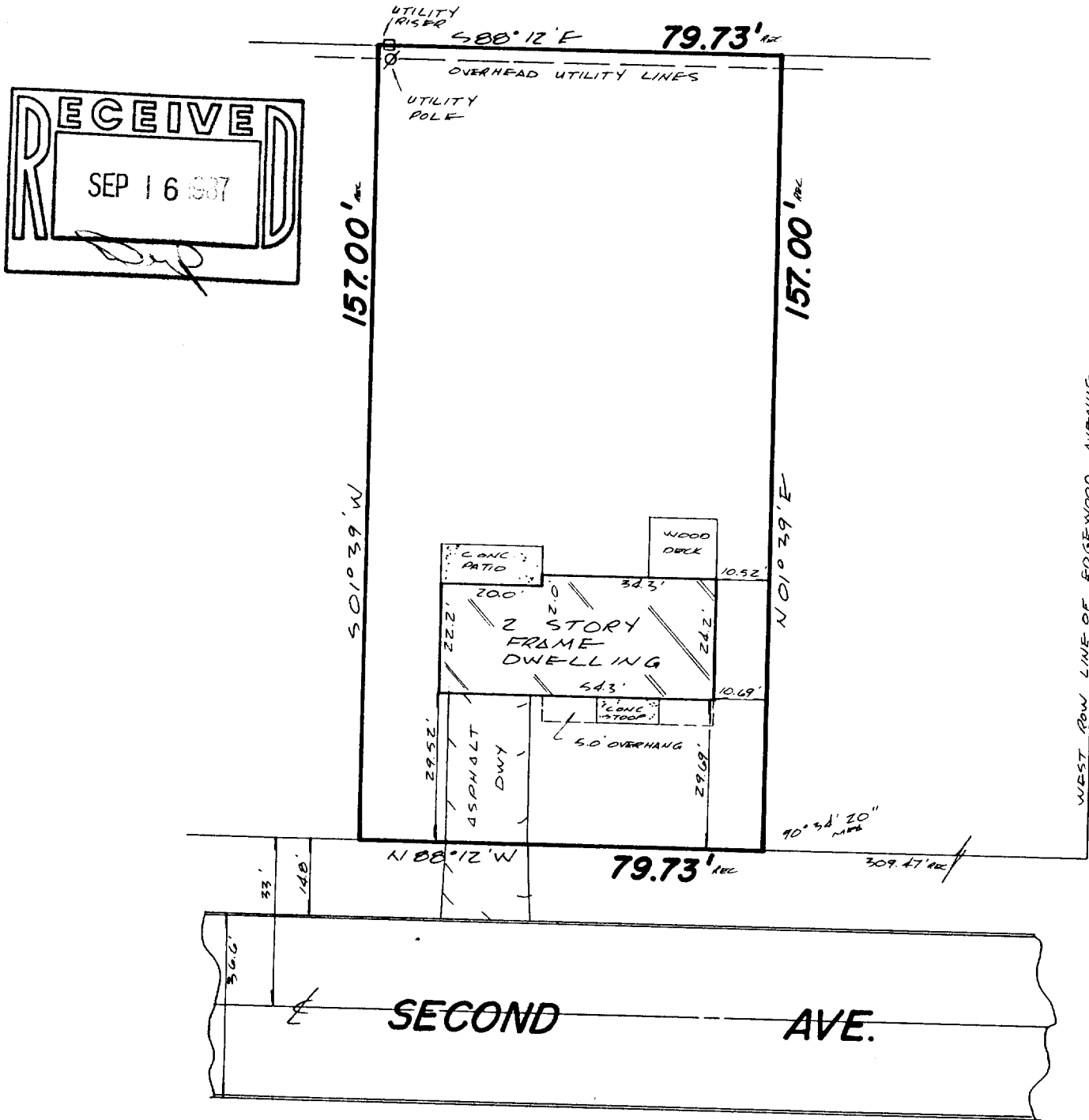

## CERTIFICATE

STATE OF WISCONSIN )  
WAUKESHA COUNTY ) SS

I CERTIFY THAT I HAVE SURVEYED THE ABOVE DESCRIBED PROPERTY, AND THE ABOVE MAP IS A TRUE REPRESENTATION THEREOF AND SHOWS THE SIZE AND LOCATION OF THE PROPERTY, ITS EXTERIOR BOUNDARIES, THE LOCATION AND DIMENSIONS OF ALL STRUCTURES THEREON, FENCES, APPARENT EASEMENTS AND ROADWAYS AND VISIBLE ENCROACHMENTS, IF ANY.

THIS SURVEY IS MADE FOR THE EXCLUSIVE USE OF THE PRESENT OWNERS OF THE PROPERTY, AND ALSO THOSE WHO PURCHASE, MORTGAGE, OR GUARANTEE THE TITLE THERETO, WITHIN ONE (1) YEAR FROM DATE HEREOF.

THIS SURVEY IS COPYRIGHTED AND THE REPRODUCTION THEREOF, IS PROHIBITED.

MONUMENTATION OF MISSING BOUNDARY CORNERS HAS ~~NOT~~ BEEN WAIVED BY THE ABOVE CLIENT AS PER CHAPTER A-E-5.01(b) OF THE WISCONSIN ADMINISTRATIVE CODE.

**REGISTERED LAND SURVEYOR**

DATE \_\_\_\_\_

# TERRA TECHnology, Inc.

*Land Surveyors - Land Planners*

909 Blackstone Avenue

Waukesha, WI 53186

**(414) 549-1111**

JOB NUMBER: 4809

SCALE: 1" = 30'

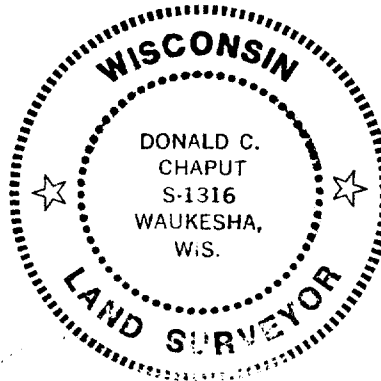

YSA 1-22

4-476