

Date December 17, 1986

PLAT OF SURVEY

Job No. Z-361-35469

That part of South Washington Street, now vacated, described as follows: Commencing at the North-east corner of Lot 12, Block 3, of Preston's Addition to the City of Elkhorn, Walworth County, Wisconsin; thence East 66 feet; thence South 159.1 feet; thence West 66 feet; thence North 159.1 feet to the place of beginning, excepting therefrom lands conveyed to City of Elkhorn for street purposes by deed recorded in Volume 576 of Deeds on page 531 as Document No. 538077.

Also that part of South Washington Street, now vacated which lies between Lot 11 in Block 3 and Lot 6 in Block 4 of Preston's Addition to the City of Elkhorn.

Located at 18 Prescott Street

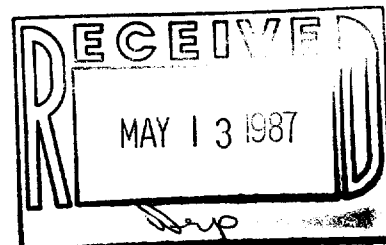

Owner: Mark and Dawn Weir

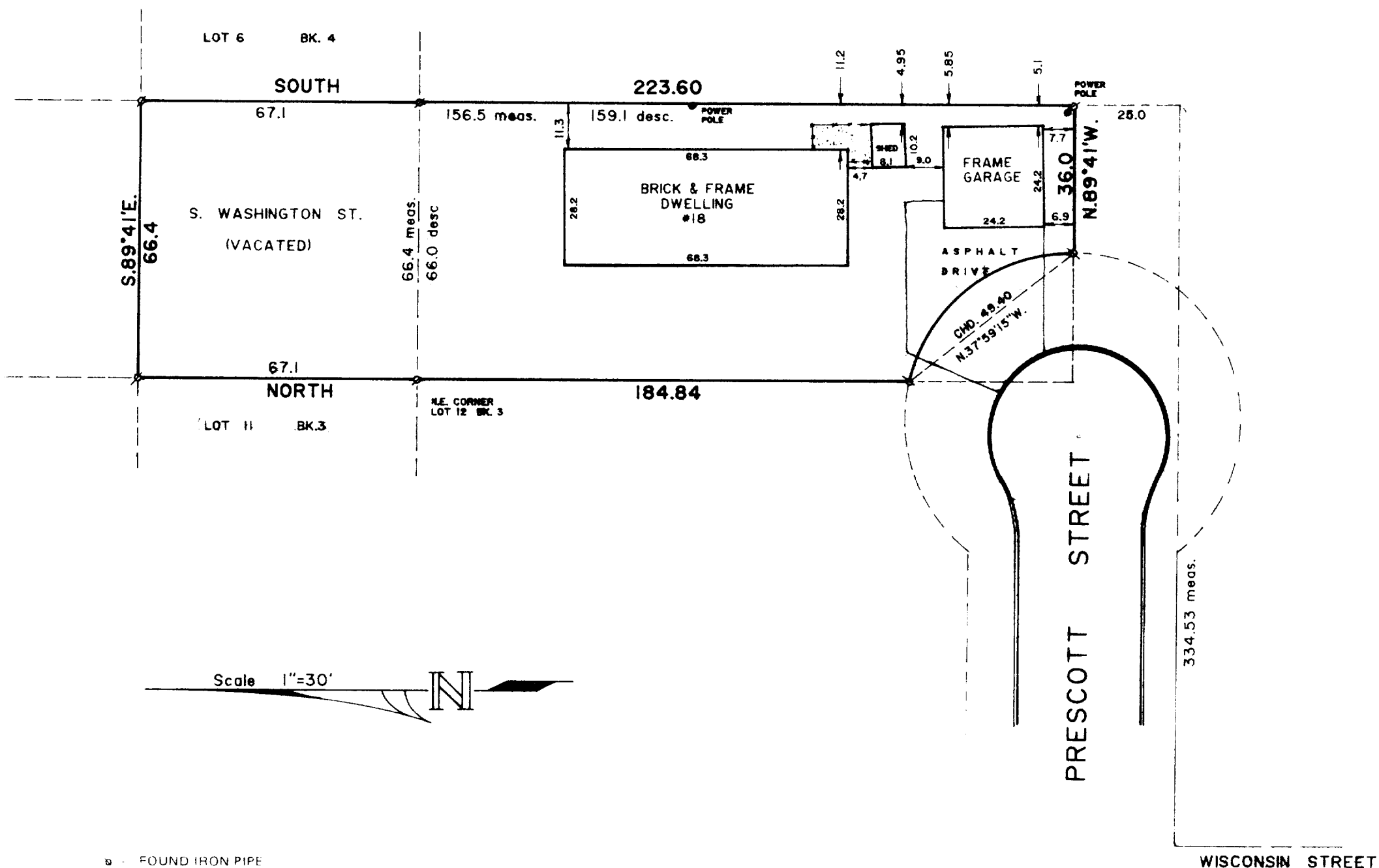

o - FOUND IRON PIPE
o - SET IRON PIPE
8522 West Lisbon Avenue
Milwaukee, Wisconsin 53222

SURVEYED FOR

Norwest Mortgages, Inc.
3333 N. Mayfair Rd.
Milwaukee, Wisconsin 53222

LANDMARK SURVEYING CO.

I, Richard J. Lammi, surveyed the above described property, and the above map is a true representation thereof and shows the size and location of the property, its exterior boundaries, the location and dimensions of all visible structures thereon, fences, apparent easements, roadways and visible encroachments.

This survey is made for the exclusive use of the present owners of the property; also those who purchase, mortgage or guarantee the title thereto, within one year from date hereof.

Richard J. Lammi
REGISTERED LAND SURVEYOR NO. 5-777 - STATE OF WISCONSIN

PHONE
461-3730



VP-10A

4-452