

PLAT OF SURVEY

of

The North 37 feet of the South 74 feet of Lot 7, Block 26,
Original Plat, City of Elkhorn, Walworth County, Wisconsin.

Surveyed for: City of Elkhorn

Surveyed by: Jensen Surveying & Mapping S.C.
45 S Wisconsin St. P.O. BOX 322
Elkhorn, Wisconsin. 53121

December 16, 1986.

BEARINGS REFERENCED TO THE
EAST LINE OF BROAD ST.
ASSUMED NORTH

SCALE 1"=30'

LEGEND

- ~ FOUND IRON PIPE
- ~ SET IRON ROD
- () ~ RECORDED AS DIMENSION

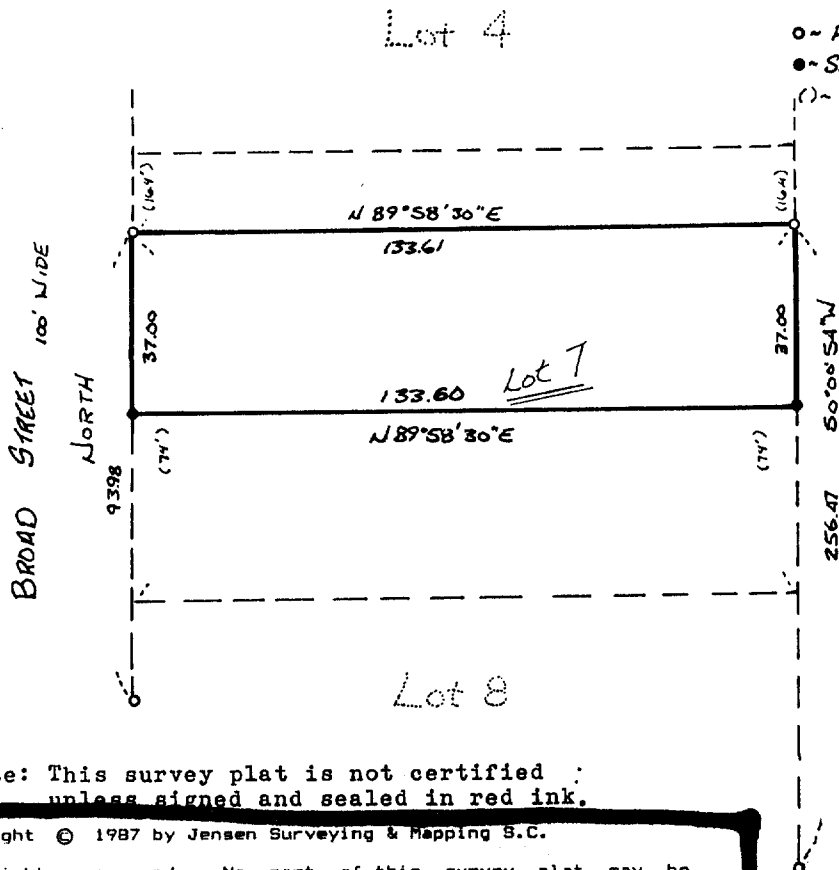
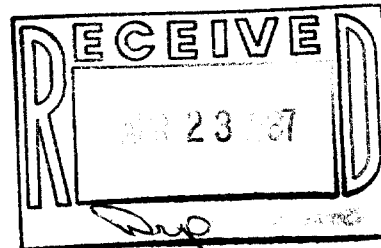

Note: This survey plat is not certified ;
unless signed and sealed in red ink.

Copyright © 1987 by Jensen Surveying & Mapping S.C.

All rights reserved. No part of this survey plat may be reproduced or transmitted in any form by any means - graphic, electronic, or mechanical, including photocopying, tracing, or information storage and retrieval systems - without permission in writing from Thomas P.A. Jensen, Jensen Surveying & Mapping S.C.

I, Thomas P.A. Jensen, Wisconsin Registered Land Surveyor, do hereby certify that this survey was performed by me, or under my direction, in full compliance with the owner's/agent's instructions and chapter A-E 5 of the Wisconsin Administrative Code "Minimum Standards For Property Surveys"; and that this map is an accurate representation thereof to the best of my knowledge and belief.

Thomas P.A. Jensen S-1084
Jensen Surveying & Mapping S.C.

1986.154

Pl YOP-240

4-449