

# Plat of Survey

FOR: PRIME MORTGAGE - RAYMOND H. & DIANE J. KNUTSON  
 PROPERTY ADDRESS: 1201 Oakwood Lane; Elkhorn, Wisconsin 53121

DESCRIPTION: Lot 17, OAKWOOD SUBDIVISION, being a part of the Northeast 1/4 of the Northwest 1/4 of Section 8, Township 2 North, Range 17 East, Walworth County, Wisconsin.

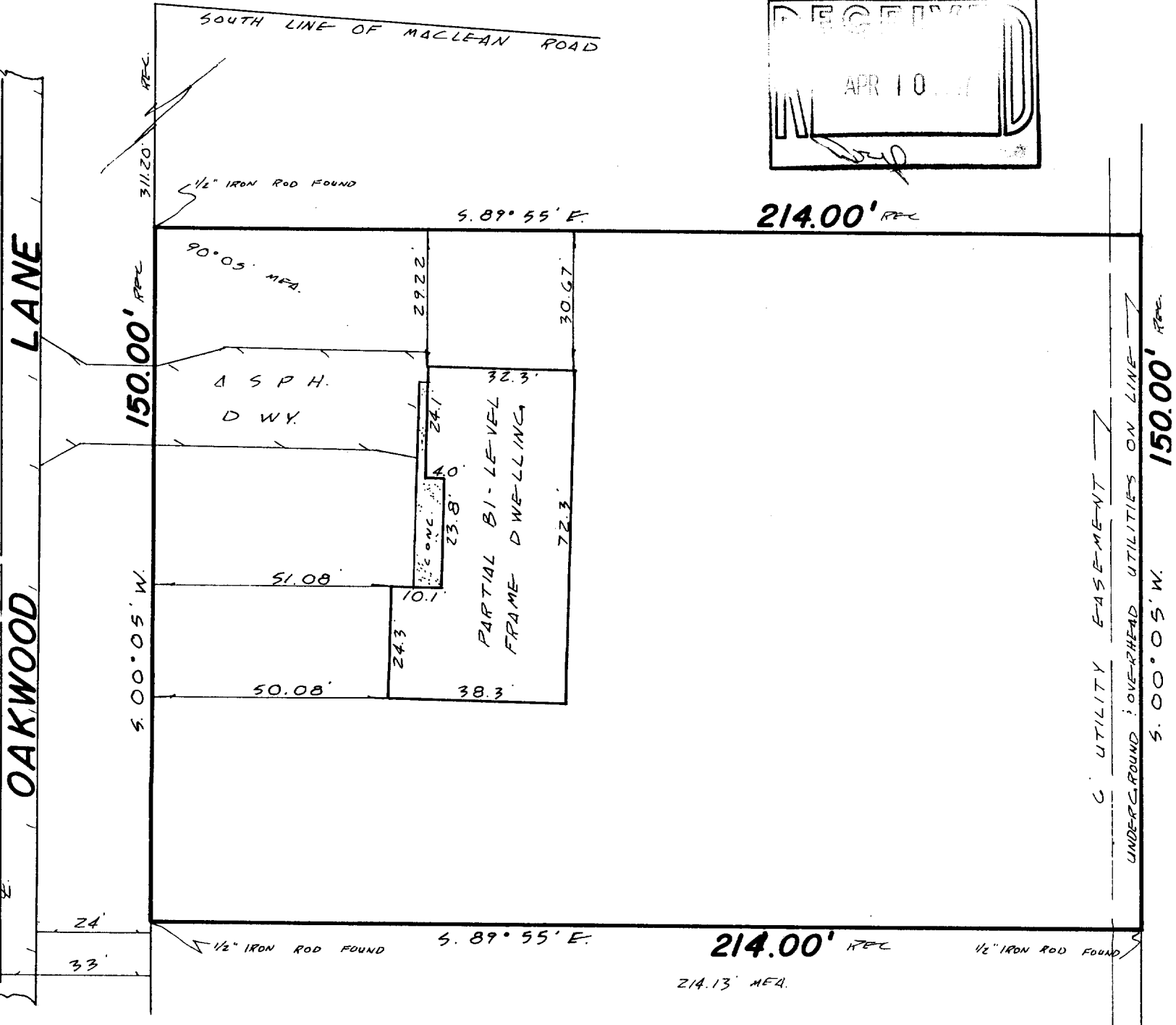
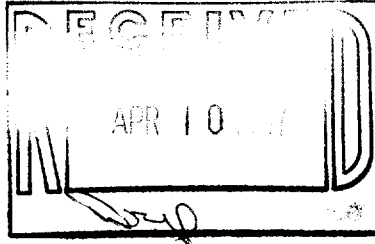

**CERTIFICATE**

STATE OF WISCONSIN )  
 WAUKESHA COUNTY ) SS

I CERTIFY THAT I HAVE SURVEYED THE ABOVE DESCRIBED PROPERTY, AND THE ABOVE MAP IS A TRUE REPRESENTATION THEREOF AND SHOWS THE SIZE AND LOCATION OF THE PROPERTY, ITS EXTERIOR BOUNDARIES, THE LOCATION AND DIMENSIONS OF ALL STRUCTURES THEREON, FENCES, APPARENT EASEMENTS AND ROADWAYS AND VISIBLE ENCROACHMENTS, IF ANY.

THIS SURVEY IS MADE FOR THE EXCLUSIVE USE OF THE PRESENT OWNERS OF THE PROPERTY, AND ALSO THOSE WHO PURCHASE, MORTGAGE, OR GUARANTEE THE TITLE THERE TO, WITHIN ONE (1) YEAR FROM DATE HEREOF.

THIS SURVEY IS COPYRIGHTED AND THE REPRODUCTION THEREOF, IS PROHIBITED.

MONUMENTATION OF MISSING BOUNDARY CORNERS HAS BEEN WAIVED BY THE ABOVE CLIENT AS PER CHAPTER A-E-5.01(b) OF THE WISCONSIN ADMINISTRATIVE CODE.

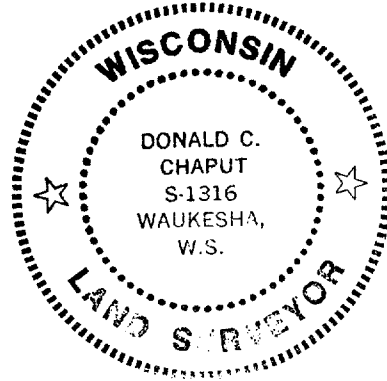

*Donald C. Chaput*  
 REGISTERED LAND SURVEYOR      DATE 2/12/17

**TERRA TECHnology, Inc.**

Land Surveyors - Land Planners  
 909 Blackstone Avenue  
 Waukesha, WI 53186  
 (414) 549-1111

JOB NUMBER: 4082

SCALE: 1" = 30'

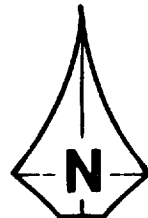

YOA K-17

4-447