

PLAT OF SURVEY

- of -

Lot 7 of Edgewood Estates 1st Addition, located
in the NW 1/4 of the NE 1/4 of Section 36,
T3N, R16E, Walworth County, Wisconsin.

SURVEYED FOR: Richard Kist
68 Oakwood St.
Williams Bay, Wisconsin. 53191

SURVEYED BY: JENSEN SURVEYING & MAPPING S.C.
45 S. Wisconsin Street P.O. Box 322
Elkhorn, Wisconsin. 53121
(414) 723-3434

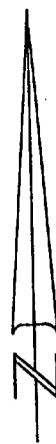

Bearing referenced to the
subdivision plat.

Scale 1" = 50'

Legend

- Found iron pipe

County Trunk Highway "H"

66' Wide

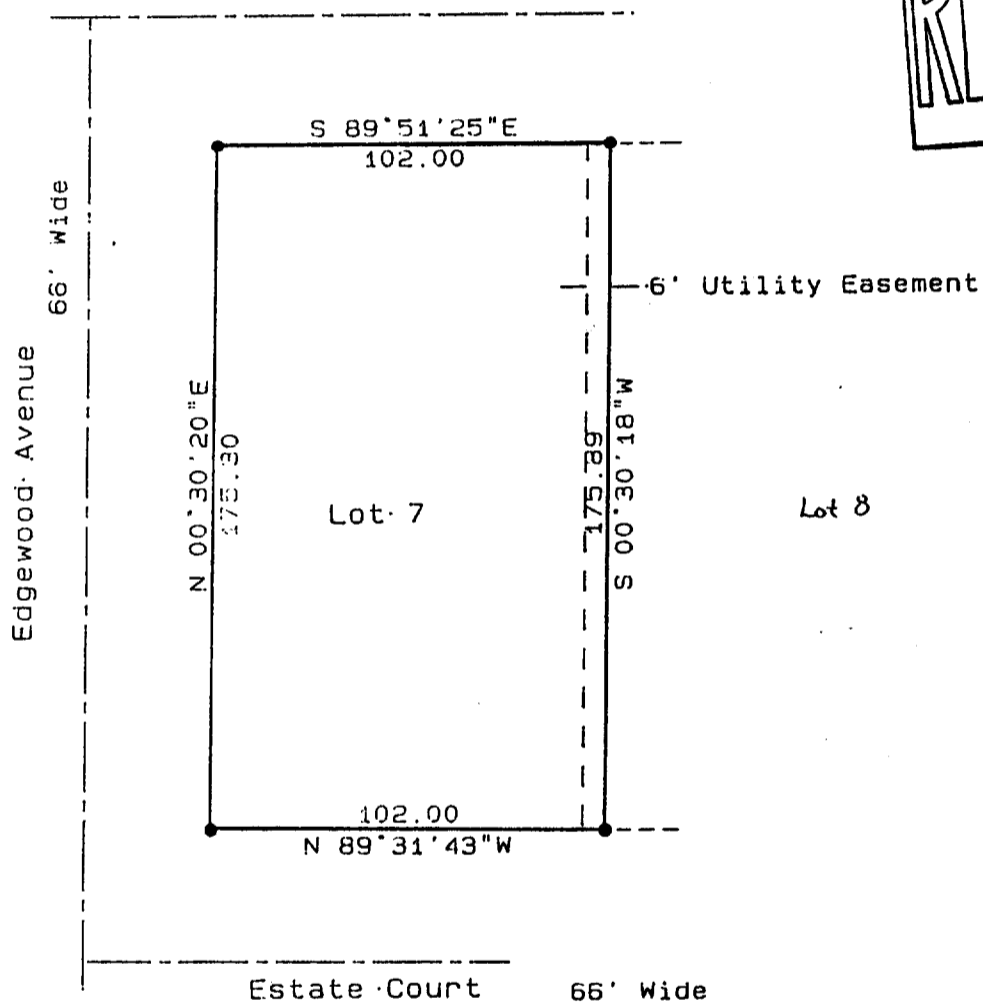

NOTE: This survey plat is not
certified unless signed
and sealed in red ink.

I, Thomas P.A. Jensen, Wisconsin Registered Land Surveyor,
do hereby certify that this survey was performed by me, or under
my direction, in full compliance with the owner's / agent's
instructions and chapter A-E 5 of the Wisconsin Administrative
Code "Minimum Standards For Property Surveys"; and that this map
is an accurate representation thereof to the best of my knowledge
and belief.

Thomas P.A. Jensen R.L.S. 1084

9-17-86

1986.102 X

4-426