

# HAROLD H. KOLB

REGISTERED PROFESSIONAL LAND SURVEYOR  
LAKE GENEVA, WISCONSIN

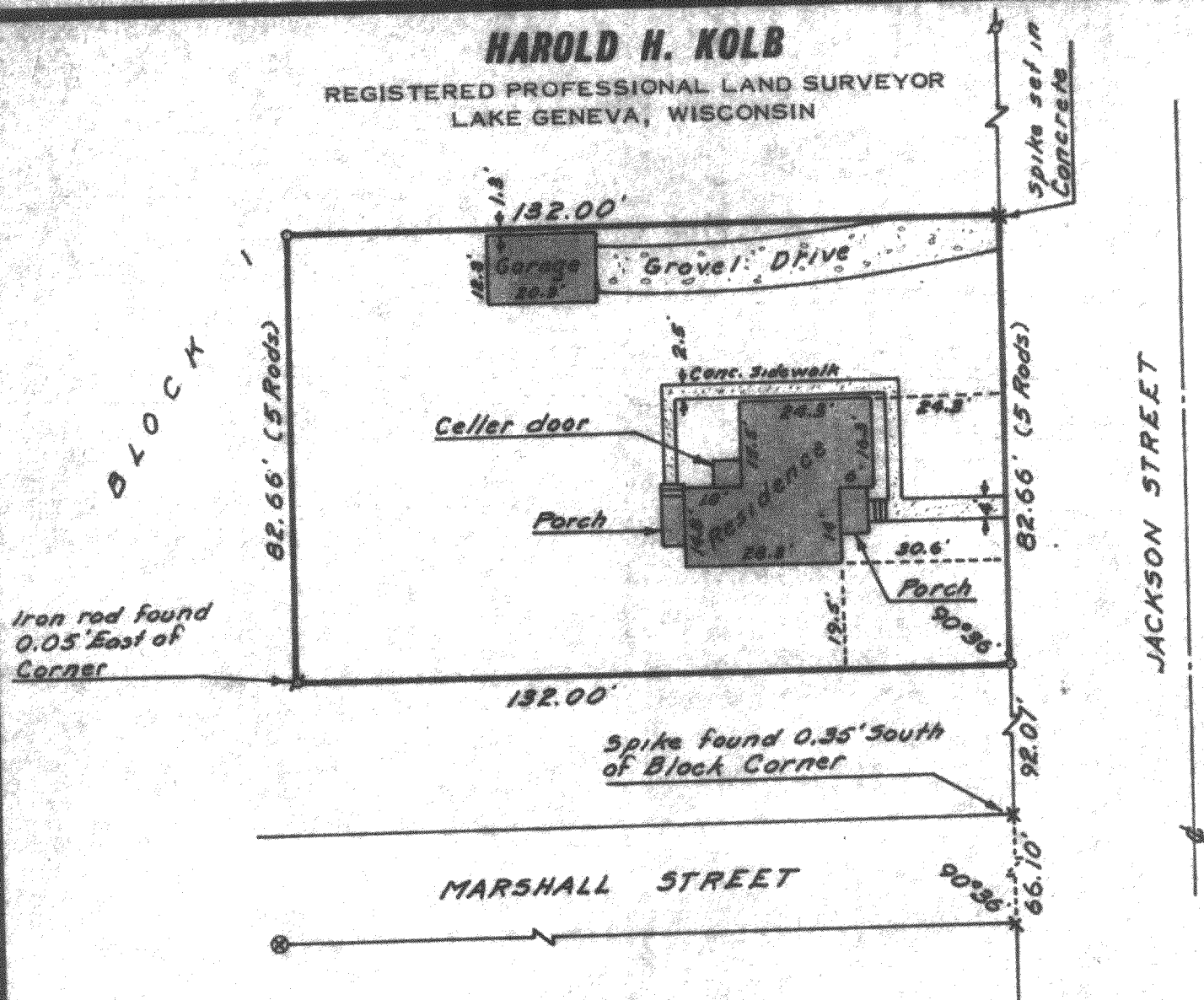

N  
SCALE 1"=30'  
LEGEND

- ⊗ - IRON PIPE FOUND
- - IRON PIPE PLACED
- - CONCRETE MONUMENT
- ✕ - SPIKE
- ⊗ - Cross in conc. found

## PLAT OF SURVEY OF

A parcel of land located in Block 1, Elderkin's Addition to the City of Elkhorn, Walworth County, Wisconsin, as described in Vol. 377 of Deeds, page 577, Walworth County Register of Deeds Office.

I, HAROLD H. KOLB, DO HEREBY CERTIFY THAT I HAVE SURVEYED THE PROPERTY HEREON DESCRIBED ACCORDING TO THE OFFICIAL RECORDS, AND THAT THE PLAT HEREON IS A CORRECT REPRESENTATION OF THE LOT LINES, and the principle lines of all improvements thereon.

*Harold H. Kolb*  
HAROLD H. KOLB

WISCONSIN REGISTERED LAND SURVEYOR, S-187  
DATE February 16, 1966