

ABELL
SURVEYING & MAPPING
DELAVAN, WISCONSIN 53115
414-728-6737

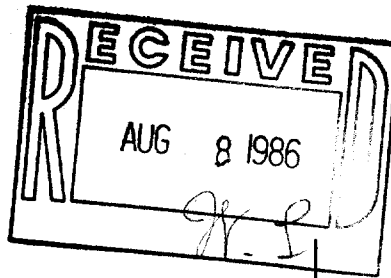

EAST PAGE STREET

WASHINGTON STREET
NORTH

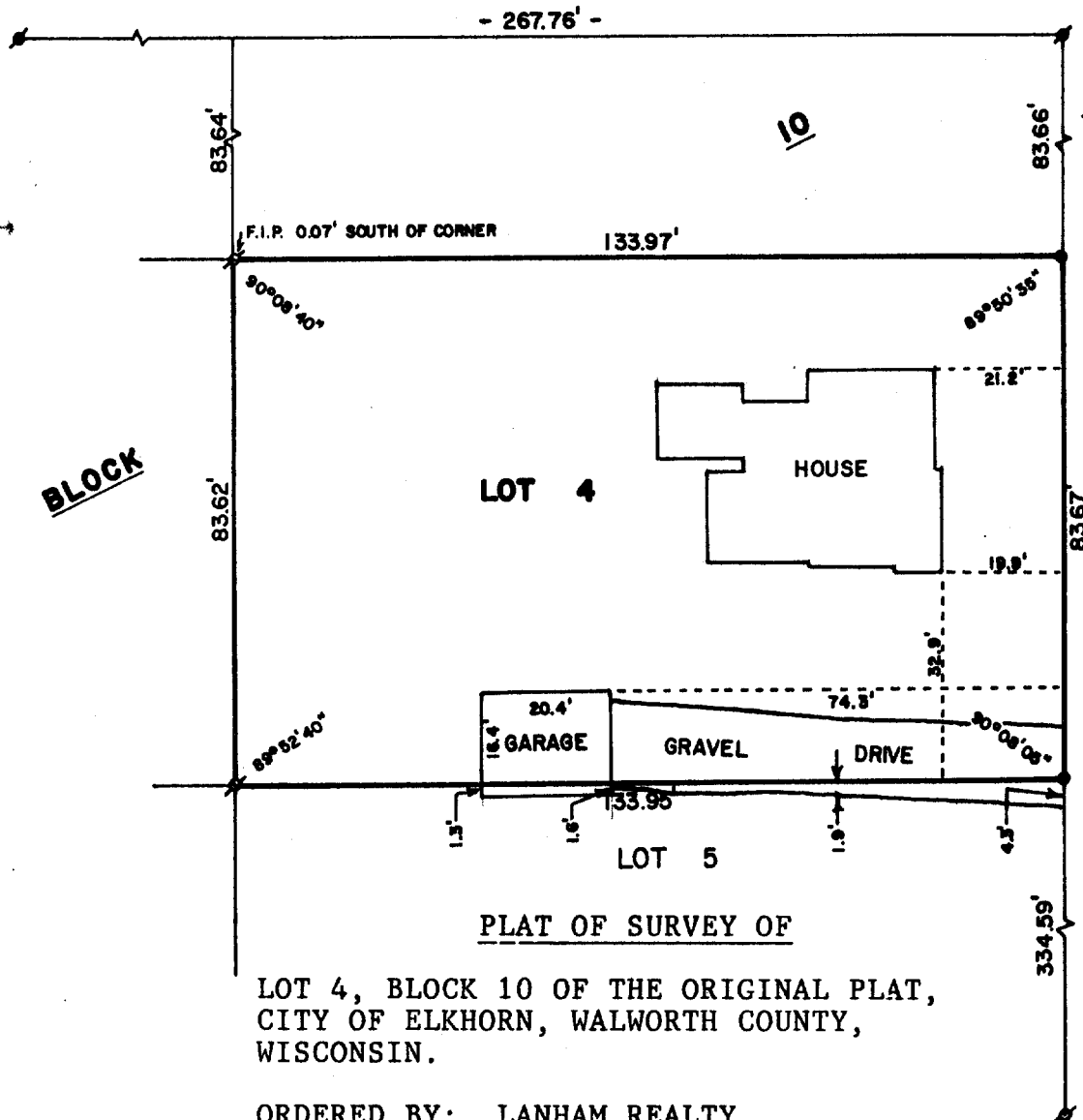

PLAT OF SURVEY OF

LOT 4, BLOCK 10 OF THE ORIGINAL PLAT,
CITY OF ELKHORN, WALWORTH COUNTY,
WISCONSIN.

ORDERED BY: LANHAM REALTY
20 S. WASHINGTON
ELKHORN, WI 53121

NOTE: ORIGINAL PLAT ON RECORD SHOWS BLOCK 10 AS BEING 495'
NORTH AND SOUTH AND 264' EAST AND WEST, WITH THE LOTS
BEING 82.5' X 132'. MR. TUBBS, AS CITY ENGINEER, RE-
SURVEYED ELKHORN AND FOUND OVERRUN AND UNDERRUN IN THE
BLOCKS AND RECORDED THE MEASUREMENTS IN THE CITY
ENGINEER'S RECORDS.

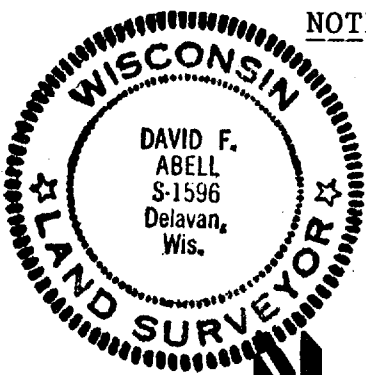

SCALE - 1"=30'

LEGEND

- ✧ - IRON PIPE FOUND
- ✧ - IRON ROD FOUND
- - 3/4" IRON ROD SET

I, DAVID F. ABELL, DO HEREBY CERTIFY
THAT I HAVE SURVEYED THE PROPERTY
HEREON DESCRIBED ACCORDING TO THE
OFFICIAL RECORDS, AND THAT THE PLAT
HEREON IS A CORRECT REPRESENTATION
OF THE PROPERTY LINES TO THE BEST OF
MY KNOWLEDGE AND BELIEF.

David F. Abell
DAVID F. ABELL
WISCONSIN REGISTERED LAND SURVEYOR, S-1596

DATE *July 18, 1986* JOB NUMBER - 86026

YOP-00054

4-412