

**D.D. COOPER & CO. INC.**

ROUTE 4, BOX 501 B  
ELKHORN, WI 53121

**PH 414-723-6265**

SURVEYING • MODULAR HOMES

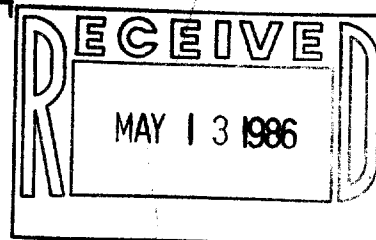

PLAT OF SURVEY OF PROPERTY LOCATED IN THE  
CITY OF ELKHORN WALWORTH COUNTY WISCONSIN  
MORE PARTICULARLY DESCRIBED AS FOLLOWS  
BEGINNING ON THE NORTH LINE OF COURT STREET  
92.5 FEET EAST OF THE EAST LINE OF OLSEN STREET  
THENCE EAST 66.60 FEET; THENCE NORTH 132 FEET;  
THENCE WEST 66.60 FEET; THENCE SOUTH 132 FEET  
TO THE POINT OF BEGINNING

BEARING REFERENCE  
NORTH LINE OF COURT STREET ASSUMED  
TO BEAR EAST-WEST

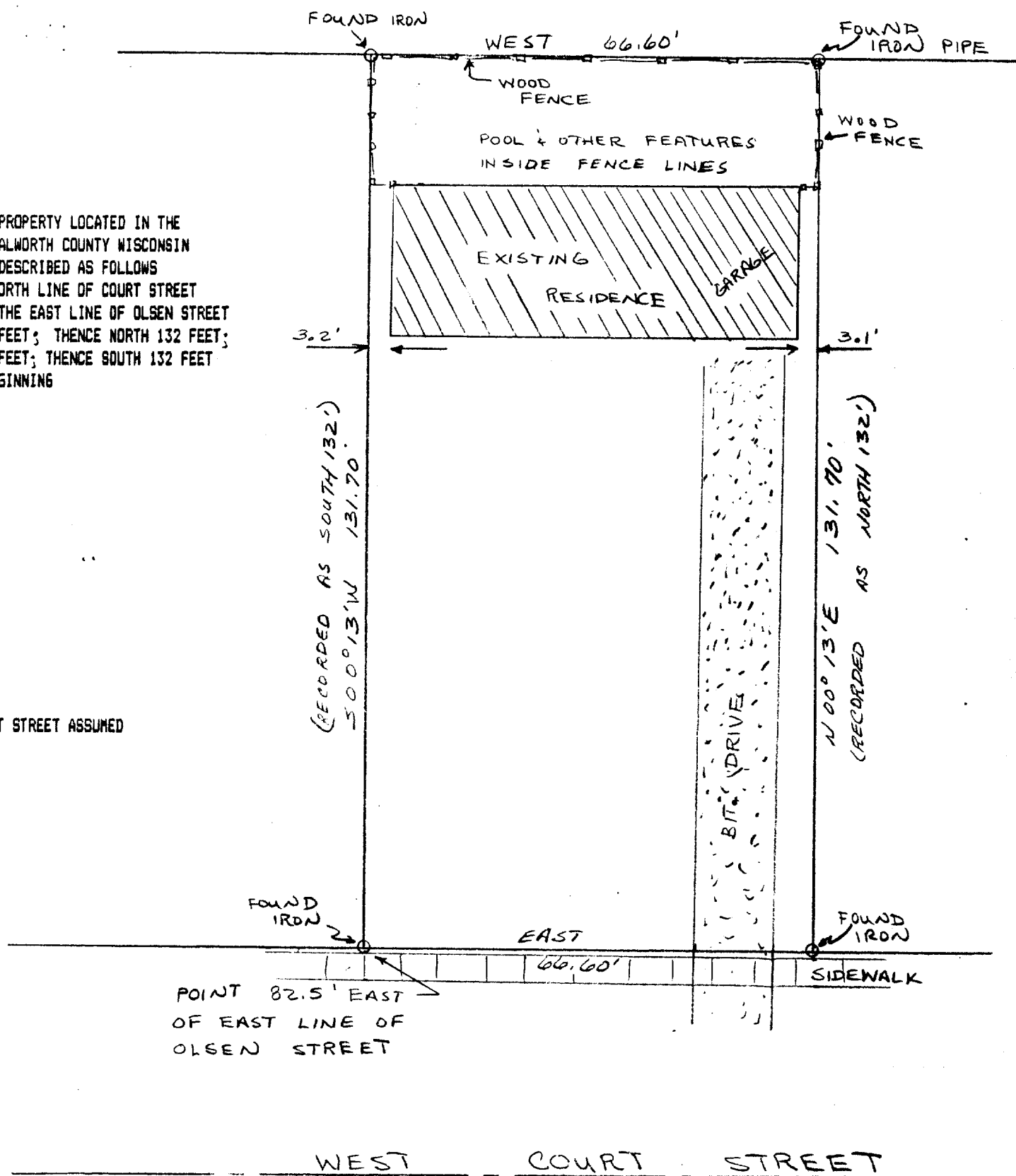

SCALE 1"=20'

I, DANIEL D. COOPER, REGISTERED SURVEYOR, DO HEREBY CERTIFY THAT  
I HAVE SURVEYED THE PROPERTY DESCRIBED HEREON AND THAT THE MAP  
SHOWN HEREON IS A TRUE AND ACCURATE REPRESENTATION THEROF TO THE  
BEST OF MY PROFESSIONAL KNOWLEDGE AND BELIEF.

DATED THIS 10 DAY OF FEB. 1986

*Daniel D. Cooper*  
DANIEL D. COOPER, RLS NO. S-1464



ELKHORN

DRAWING NO. 2114-  
YUNW 000117

Yunw-117