

ABELL
SURVEYING & MAPPING
DELAVAN, WISCONSIN 53115
414-728-6737

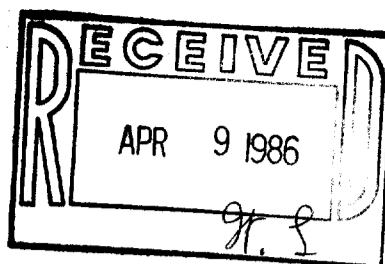

IRON PIPE LOCATIONS

IRON PIPE a - 0.46' E. OF CORNER
IRON PIPE b - 0.82' N. & 0.51' E. OF CORNER
IRON PIPE c - 0.56' N. & 0.64' E. OF CORNER
IRON PIPE d - 0.97' S. OF CORNER

OWNER:
ANTHONY BALESTRIERI

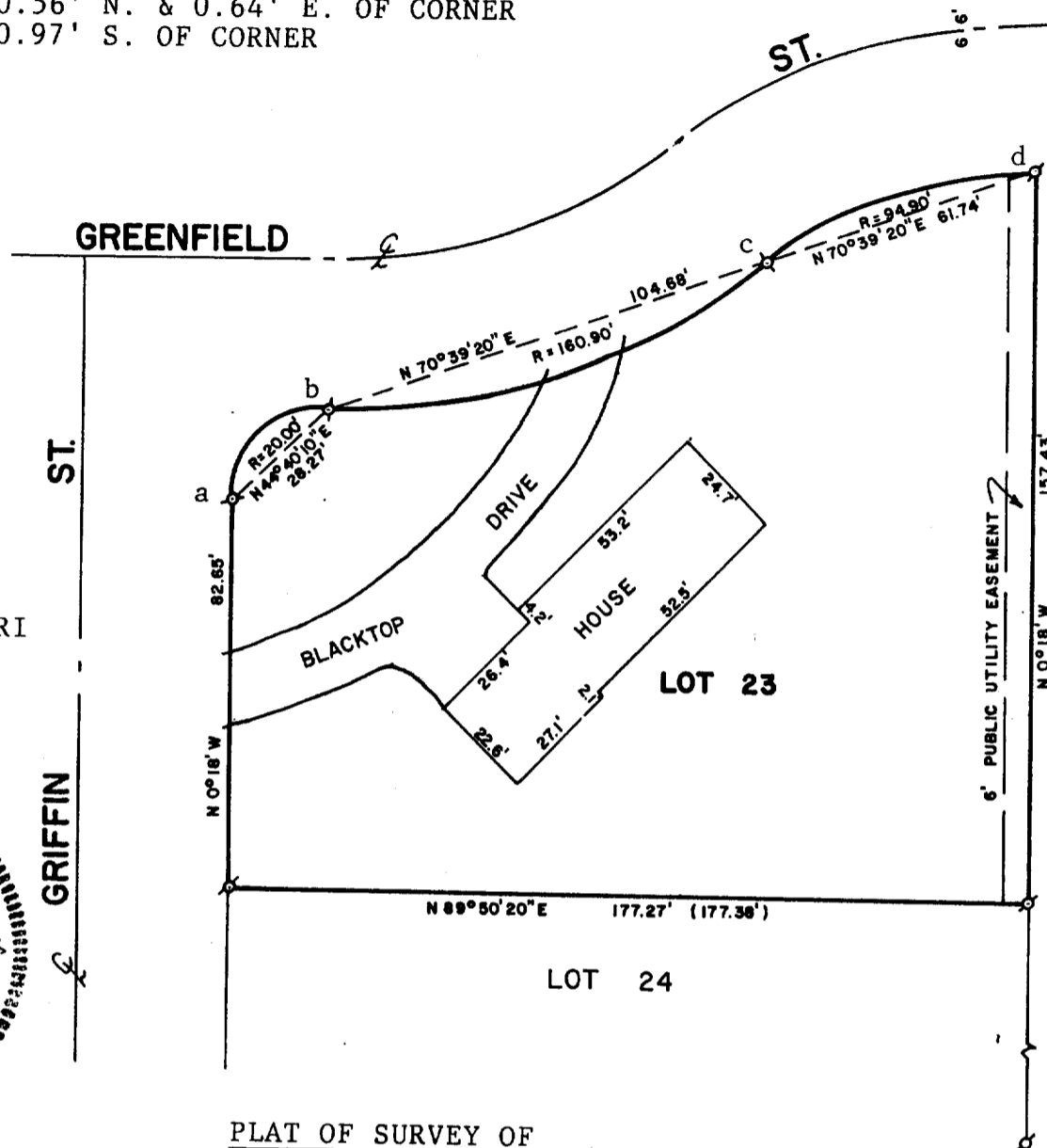
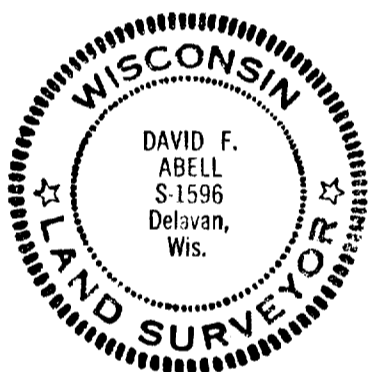

PLAT OF SURVEY OF

LOT 23 OF BARTELSON'S 1st ADDITION, LOCATED
IN THE CITY OF ELKHORN, WALWORTH COUNTY,
WISCONSIN.

NOTE: BEARING ARE AS SHOWN ON SUBDIVISION PLAT OF BARTELSON'S
1st ADDITION.

ORDERED BY: ANCHOR SAVINGS & LOAN
201 BROAD STREET
LAKE GENEVA, WI 53147



SCALE - 1"=40'

LEGEND

σ - IRON PIPE FOUND
() - RECORDED AS

I, DAVID F. ABELL, DO HEREBY CERTIFY
THAT I HAVE SURVEYED THE PROPERTY
HEREON DESCRIBED ACCORDING TO THE
OFFICIAL RECORDS, AND THAT THE PLAT
HEREON IS A CORRECT REPRESENTATION
OF THE PROPERTY LINES TO THE BEST OF
MY KNOWLEDGE AND BELIEF.

David F. Abell
DAVID F. ABELL
WISCONSIN REGISTERED LAND SURVEYOR, S-1596

March 26, 1986
DATE JOB NUMBER - 0386005