

FARRIS, HANSEN & ASSOCIATES, INC.

ENGINEERING, SURVEYING & LAND PLANNING
7 HANCOCK ST. - BOX 407 - ELKHORN, WIS.
PHONE 426-7800-8888

OWNER:
CITY OF ELKHORN

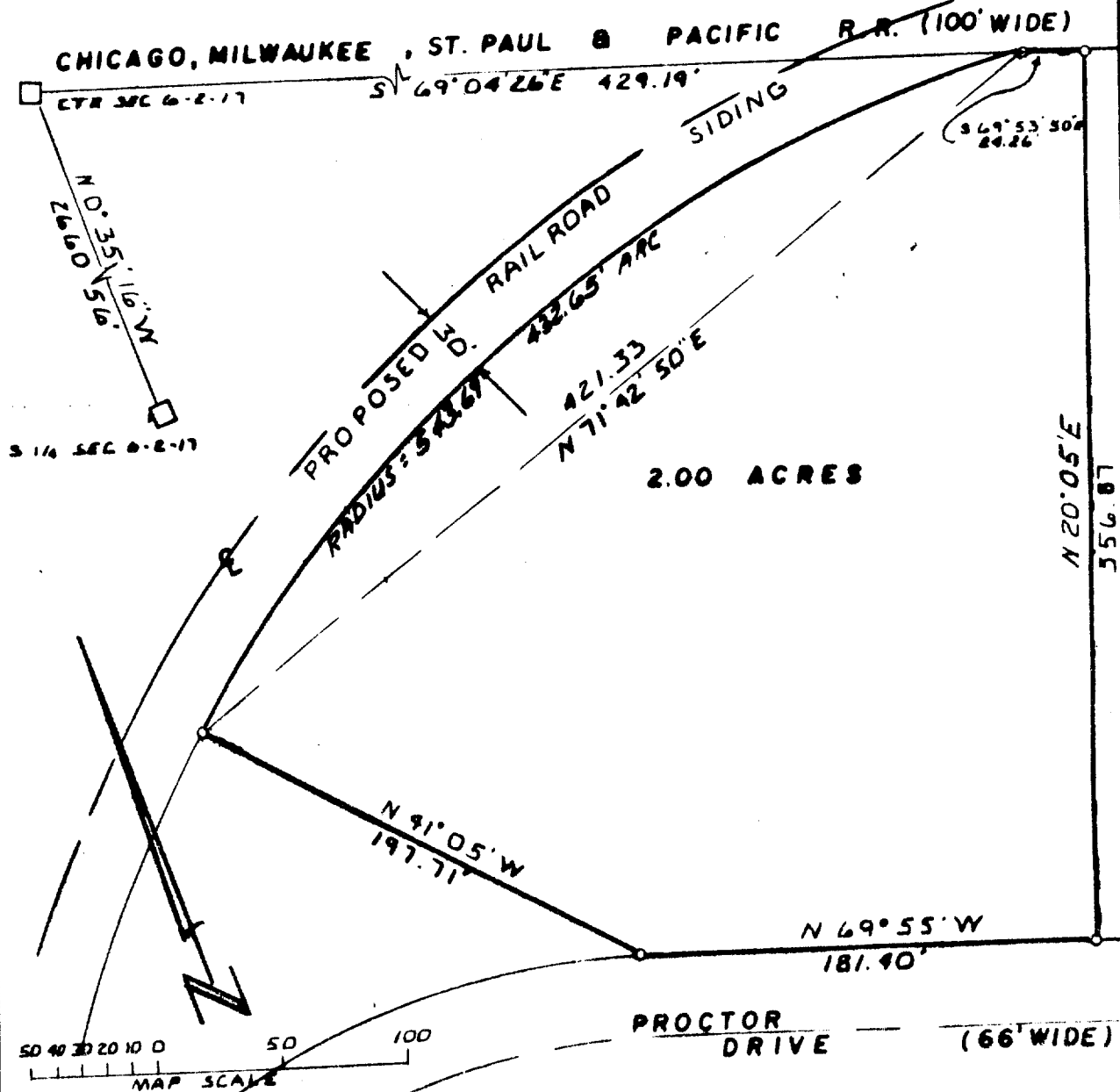

Q - IRON PIPE FOUND
O - IRON PIPE SET

A parcel of land located in Section 6, Town 2 North,
Range 17 East, City of Elkhorn, Walworth County, Wisconsin
Described as follows:

Commencing at center of Section 6; thence S 69°04'26" E, 429.19 feet to an iron pipe in the Southerly right-of-way line of a railroad marking the place of beginning; thence S 69°53'50" E, 24.26 feet along said right-of-way line; thence S 20°05' W, 356.87 feet to an iron pipe on the Northerly right-of-way line of Proctor Drive; thence N 69°55' W, 181.40 feet along the Northerly right-of-way line of Proctor Drive to an iron pipe; thence N 41°05' W, 197.71 feet to an iron pipe on the Easterly right-of-way line of the proposed railroad siding; thence Northeasterly 432.65 feet along the arc of a curve to the right along said Easterly right-of-way line, having a radius of 543.69 feet and a chord bearing N 71°42'50" E, 421.33 feet to the place of beginning containing 2.00 acres of land more or less.

I HEREBY CERTIFY that this Plat of Survey is a true and accurate representation of the lot lines to the best of my professional knowledge and belief.

Robert A. Farris
Robert A. Farris, RLS 1293

Dated this 30th day of December, 1985

PROJ. # 2525



Part of 1 SE - 17E
P. YUSE-17F1

4-402