

KOLB LAND CONSULTING, INC.
LAND SURVEYING • SUBDIVIDING • LAND PLANNING

929 WILLIAMS STREET

LAKE GENEVA, WISCONSIN 53147

414-248-3697

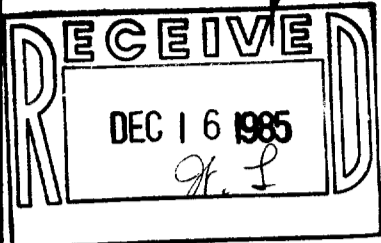

SCALE: 1" = 40'

LEGEND

- Ø - IRON PIPE FOUND
- () - AS RECORDED
- - 0.75" DIA. IRON BAR FOUND
- - IRON PIPE SET

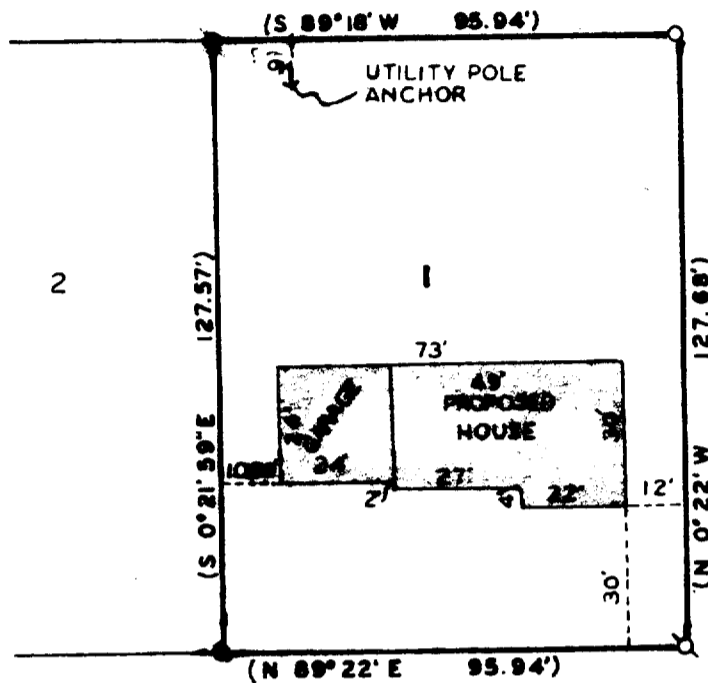

WESTWARD DR. 66' WIDE

ORDERED BY: GEORGE WAIT CONSTRUCTION
2821 MILTON AVE.
JANESVILLE, WI. 53545

PLAT OF SURVEY OF

LOT 1, CSM# 595, A DIVISION OF PART OF JAMES JONES
2-ND ADDITION, LOCATED IN THE NW 1/4, OF THE NE 1/4,
OF SECTION 1, T2N, R16E, CITY OF ELKHORN, WALWORTH
COUNTY, WISCONSIN.

I, HAROLD H. KOLB, DO HEREBY CERTIFY
THAT I HAVE SURVEYED THE PROPERTY HERE-
ON DESCRIBED ACCORDING TO THE OFFICIAL
RECORDS, AND THAT THE PLAT HEREON IS A
CORRECT REPRESENTATION OF THE LOT LINES
TO THE BEST OF MY KNOWLEDGE AND BELIEF.



Harold H. Kolb

HAROLD H. KOLB

WISCONSIN REGISTERED LAND SURVEYOR, S-187

DATE JULY 31, 1985

REVISED _____

REVISED _____

YA-595-1

4-401