

KOLB LAND CONSULTING, INC.  
LAND SURVEYING • SUBDIVIDING • LAND PLANNING

929 WILLIAMS STREET LAKE GENEVA, WISCONSIN 53147 414-248-3697



SCALE: 1" = 40'

LEGEND

- Ø - IRON PIPE FOUND
- ( ) - AS RECORDED
- - 0.75" DIA. IRON BAR FOUND
- - IRON PIPE SET

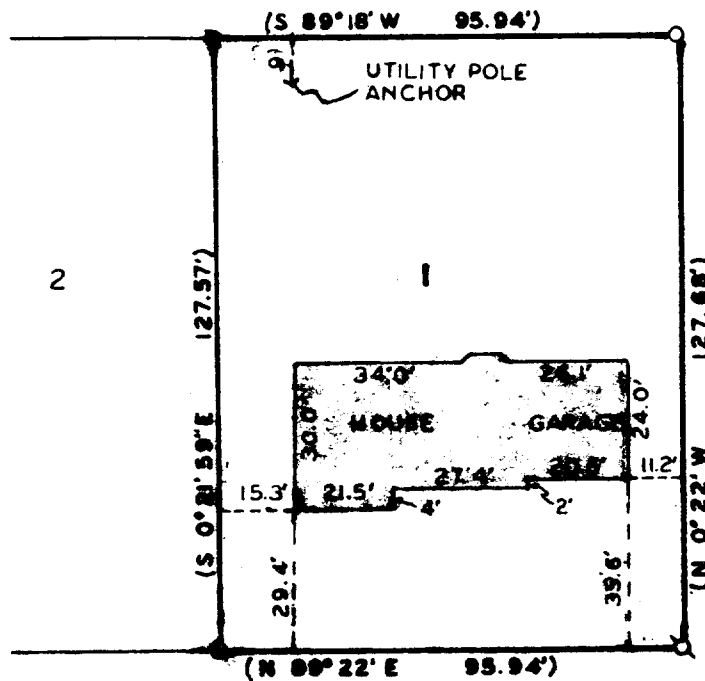

**WESTWARD DR. 66' WIDE**

ORDERED BY: GEORGE WAIT CONSTRUCTION  
2821 MILTON AVE.  
JANESVILLE, WI. 53545

PLAT OF SURVEY OF

LOT 1, CSM# 595, A DIVISION OF PART OF JAMES JONES  
2-ND ADDITION, LOCATED IN THE NW 1/4, OF THE NE 1/4,  
OF SECTION 1, T2N, R16E, CITY OF ELKHORN, WALWORTH  
COUNTY, WISCONSIN.

9-4-85: LOCATION OF HOUSE FOUNDATION. *J. J. J.*

I, HAROLD H. KOLB, DO HEREBY CERTIFY  
THAT I HAVE SURVEYED THE PROPERTY HERE-  
ON DESCRIBED, ACCORDING TO THE OFFICIAL  
RECORDS, AND THAT THE PLAT HEREON IS A  
CORRECT REPRESENTATION OF THE LOT LINES  
TO THE BEST OF MY KNOWLEDGE AND BELIEF.



*Harold H. Kolb*  
HAROLD H. KOLB

WISCONSIN REGISTERED LAND SURVEYOR, 8-187  
DATE JULY 31, 1985  
RENEWED SEPT. 4, 1985  
REVISION

V4595-1

4-400