

**REGISTERED PROFESSIONAL LAND SURVEYOR
LAKE GENEVA, WISCONSIN**

GENEVA

STREET

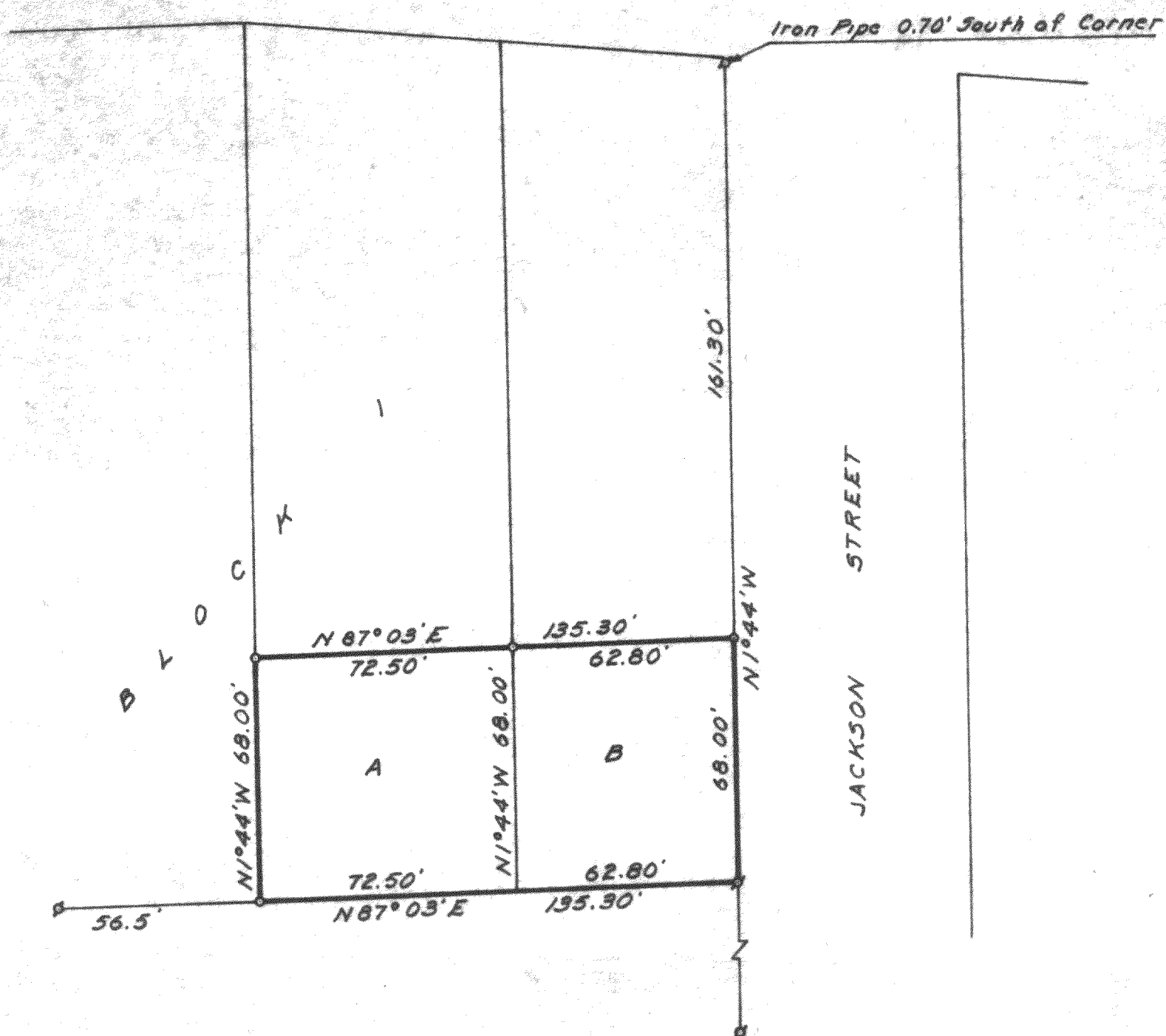

Two parcels of land located in Block I, Elderkin's Addition to the Village (Now City) of Elkhorn, Walworth County, Wisconsin and described as follows; to-wit:

Commencing at the Northeast corner of said Block 1; thence S 1°44' E 161.30 feet; thence S 87°03' W 62.80 feet to the place of beginning; thence S 1°44' E 68.00 feet; thence S 87°03' W 72.50 feet; thence N 1°44' W 68.00 feet; thence N 87°03' E 72.50 feet to the place of beginning.

Commencing at the Northeast corner of said Block 1; thence S 1°44' E 161.30 feet to the place of beginning; thence continue S 1°44' E 68.00 feet; thence S 87° 03' W 62.80 feet; thence N 1°44' W 68.00 feet; thence N 87°03' E 62.80 feet to the place of beginning.



Q - IRON PIPE FOUND
O - IRON PIPE PLACED
● - CONCRETE MONUMENT
X - SPIKE

I, HAROLD M. KOLB, DO HEREBY CERTIFY THAT I HAVE SURVEYED THE PROPERTY HEREON DESCRIBED ACCORDING TO THE OFFICIAL RECORDS, AND THAT THE PLAT HEREON IS A CORRECT REPRESENTATION OF THE LOT LINES, and that there are no encroachments on said land.

Harold H. Kolt

HAROLD H. KOLB

WISCONSIN REGISTERED LAND SURVEYOR, S-187

DATE December 10, 1965

EK-1A

4-40