

PLAT OF SURVEY OF PART OF LOT 11 OF BLOCK 22, ROCKWELL'S ADDITION TO THE CITY OF ELKHORN, WALWORTH CO., WI

JENSEN SURVEYING & MAPPING S.C.
P.O. Box 322
Elkhorn, Wis. - 53121
(414) 723-3434

SURVEYED FOR: Mr. Doug Church
(VIDIO TOWN)
39 north Wis. St.
Elkhorn, Wis. 53121

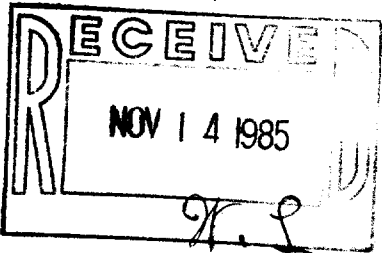
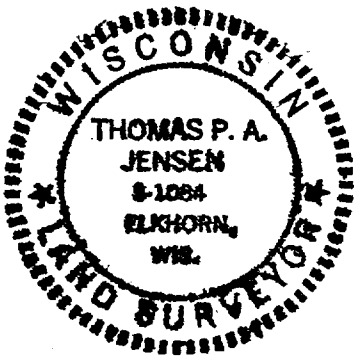

VOL 331 PAGE 677

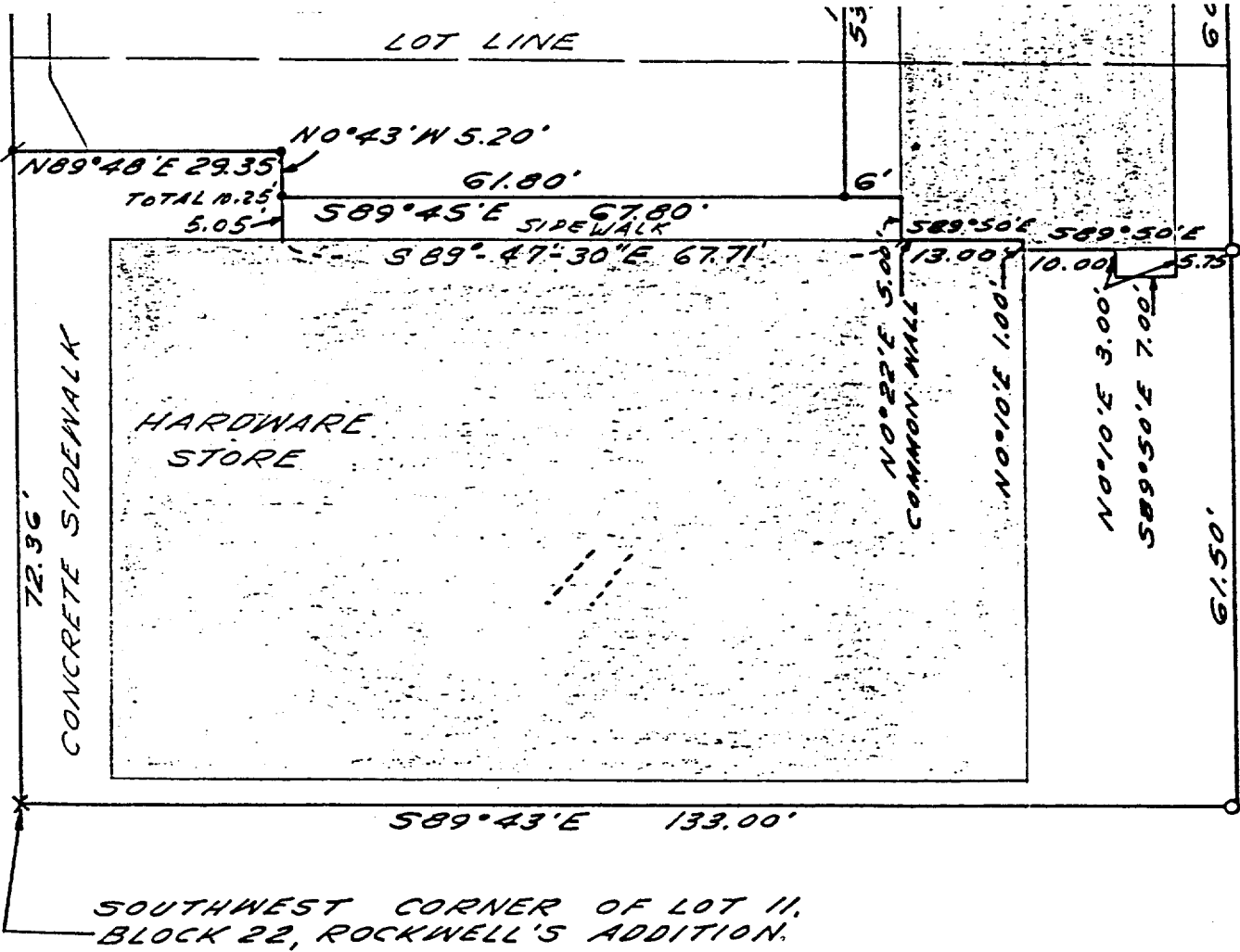

A parcel of land located in Lot 11, Block 22, Rockwell's Addition to the original plat of the City of Elkhorn, Walworth County, Wisconsin and described as follows, to-wit: Begin at the Southwest corner of said Lot 11; thence North 72.36 feet along the East line of Lincoln Street; thence North 89° 48' East, 29.35 feet; thence South 0° 43' East, 10.25 feet to the wall of a building; thence South 89° 47' 30" East along said wall of a building 67.71 feet; thence South 89° 50' East, 13.00 feet along the North side of a common wall of two buildings; thence South 0° 10' West, 1.00 foot along the East side of said common wall; thence South 89° 50' East, 10.00 feet along the wall of a building; thence South 0° 10' West, 3.00 feet; thence South 89° 50' East, 7.00 feet; thence North 0° 10' East, 3.00 feet; thence South 89° 50' East, 5.75 feet to the East line of said Lot 11; thence South 0° 04' East, 61.50 feet along the East line of said Lot 11 to the North line of Walworth Street; thence North 89° 43' West, 133.00 feet to the place of beginning. (End of legal description.)

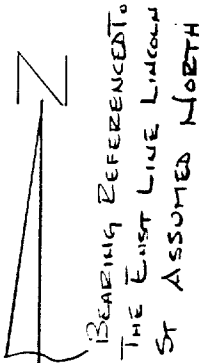

SCALE 1" = 20

- FOUND IRON PIPE
- X FOUND CROSS CUT IN CONCRETE
- SPIKE (FOUND)
- * SPIKE (SET)

I, Thomas P.A. Jensen, Wisconsin Registered Land Surveyor, do hereby certify that this survey was performed by me, or under my direction, in full compliance with the owner's/ agent's instructions and Chapter A-E 5 of the Wisconsin Administrative Code "Minimum Standards for Property Surveys"; and that this map is an accurate representation thereof to the best of my knowledge and belief.

Thomas P.A. Jensen
Thomas P.A. Jensen R.L.S. 1084