

PLAT OF SURVEY OF A PARCEL OF LAND CONSISTING OF PART OF LOT 7 OF BLOCK 5 OF ARNOLD'S ADDITION TO THE CITY OF ELKHORN AND PART OF THE RIGHT-OF-WAY OF THE FORMER WISCONSIN CENTRAL RAILROAD, WALWORTH COUNTY, WISCONSIN.

SURVEYED BY: JENSEN SURVEYING  
&  
MAPPING S.C.  
SURVEYED FOR: BEN FREUND  
10061 SW 88th CT.  
Ocala FLA. 32676  
Mapping Date: 11/11/85

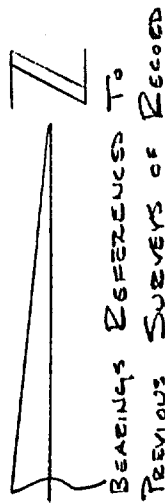

SCALE 1"=30'  
O IRON PIPE FOUND  
O IRON ROD FOUND  
+ CROSS IN CONCRETE SET  
C) RECORDED A.

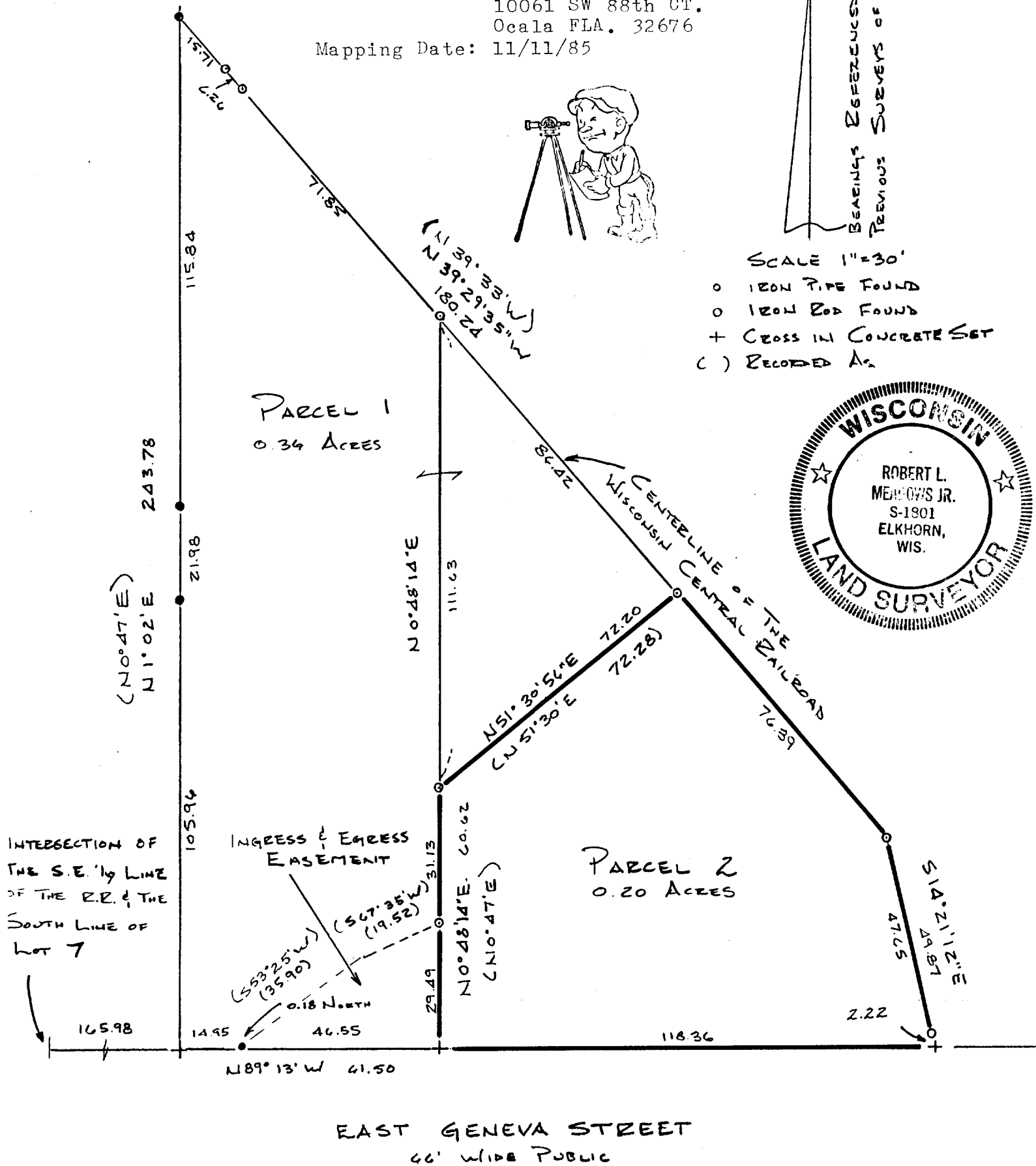

I ROBERT L. MEADOWS JR. Wisconsin Registered Land Surveyor, do hereby certify that this survey was performed by me or under my direction, in full compliance with the owner's/agent's instructions and Chapter AE-5 of the Wisconsin Administrative Code "Minimum Standards for Property Surveys"; and that this map is an accurate representation thereof to the best of knowledge and belief.

*Robert L. Meadows Jr.*  
ROBERT L. MEADOWS JR. S-1801

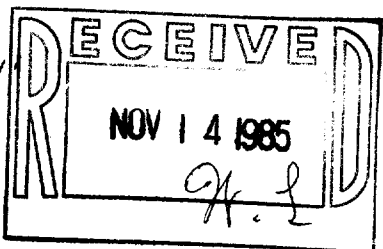

1985.100

4-392