

PLAT OF SURVEY LOT 10 MONICA DRIVE
 SUBDIVISION - CITY OF ELKHORN, WALWORTH CO.
 WISCONSIN

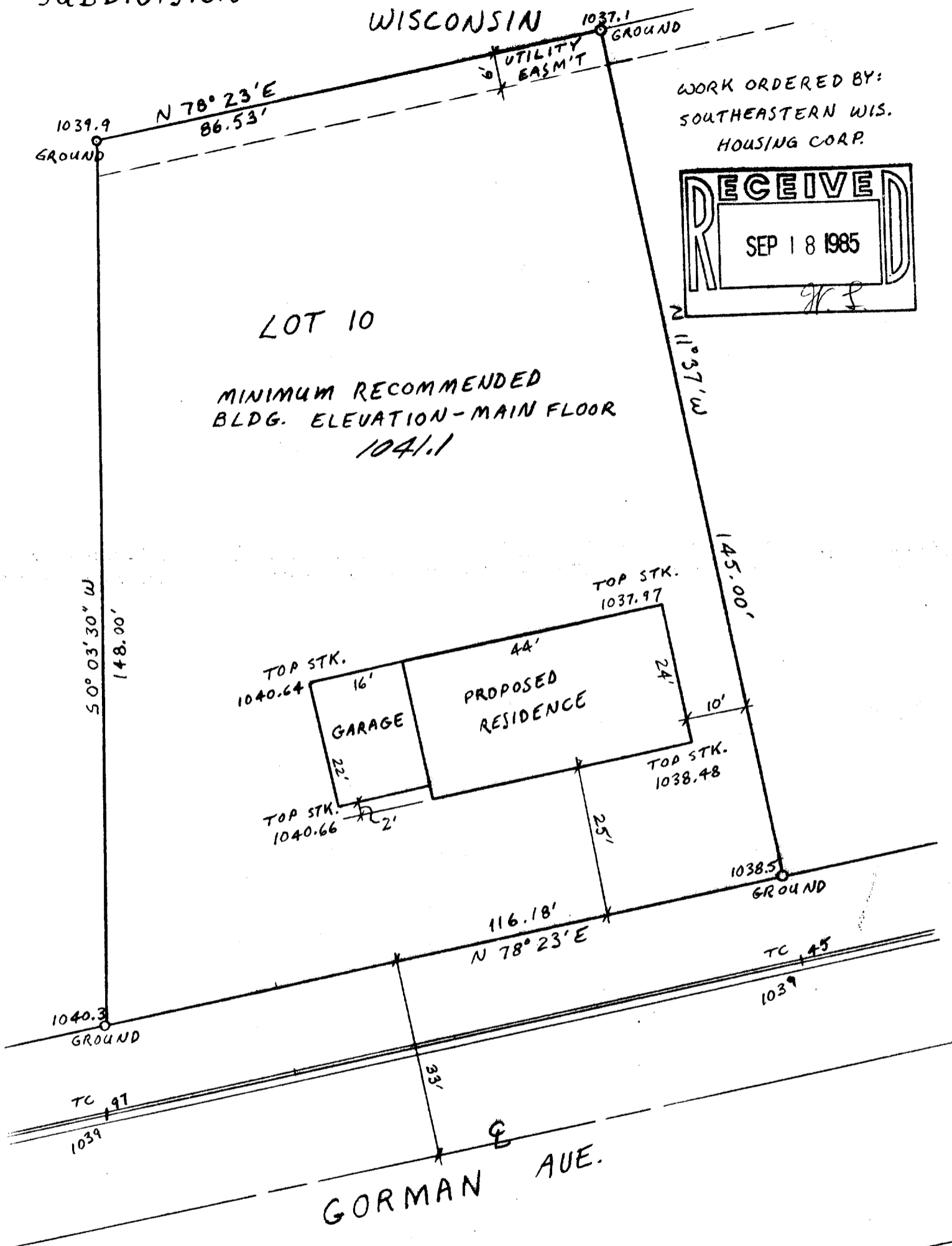

WORK ORDERED BY:
 SOUTHEASTERN WIS.
 HOUSING CORP.

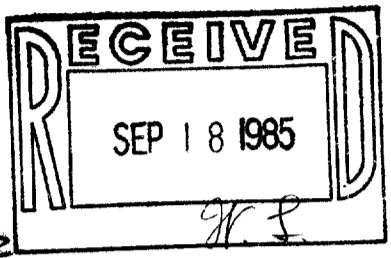

LOT 10
 MINIMUM RECOMMENDED
 BLDG. ELEVATION - MAIN FLOOR
 1041.1

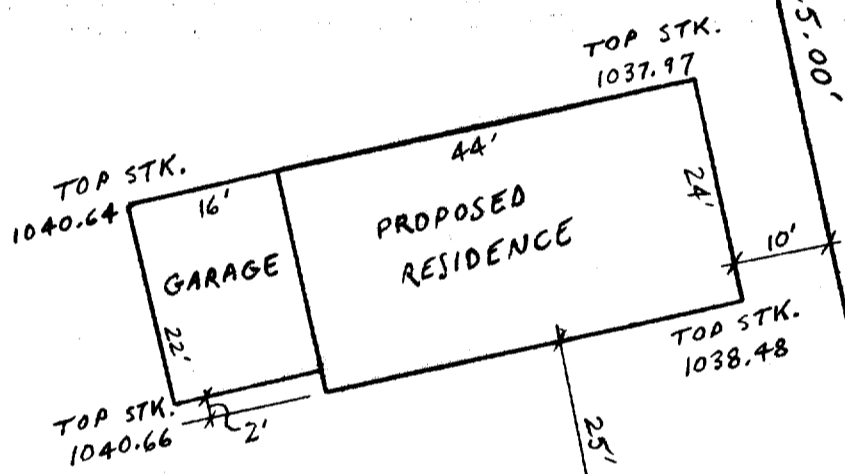

O = IRON PIPE SURVEY STAKE FOUND

I HEREBY CERTIFY THIS PLAT
 IS A TRUE REPRESENTATION OF
 THE LOT LINES & PROPOSED
 BUILDING TO THE BEST OF MY
 KNOWLEDGE & BELIEF

Robert A. Farris
 DATED 8/30/85

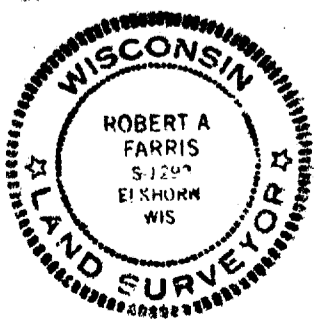

PLAT N. IS $1^{\circ} 39' 17'' W$ OF GRID N.

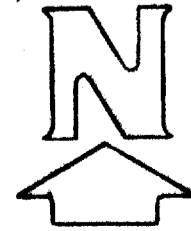

MAP SCALE $1" = 20'$
 SHEET 1 OF 2 SHEETS
 PROJECT 2366-K
 4-387 ✓

4-387

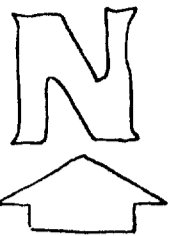

MAP SCALE 1"=66'

PART OF PRELIMINARY PLAT
FOR MONICA DRIVE SUB.
DATED MARCH 25, 1985
CONTOURS FROM CITY MAPPING
PHOTOG. DATE APR 16, 1978

NOTE: HEAVY LINE = BOUNDARY OF
PROPOSED SUBDIVISION

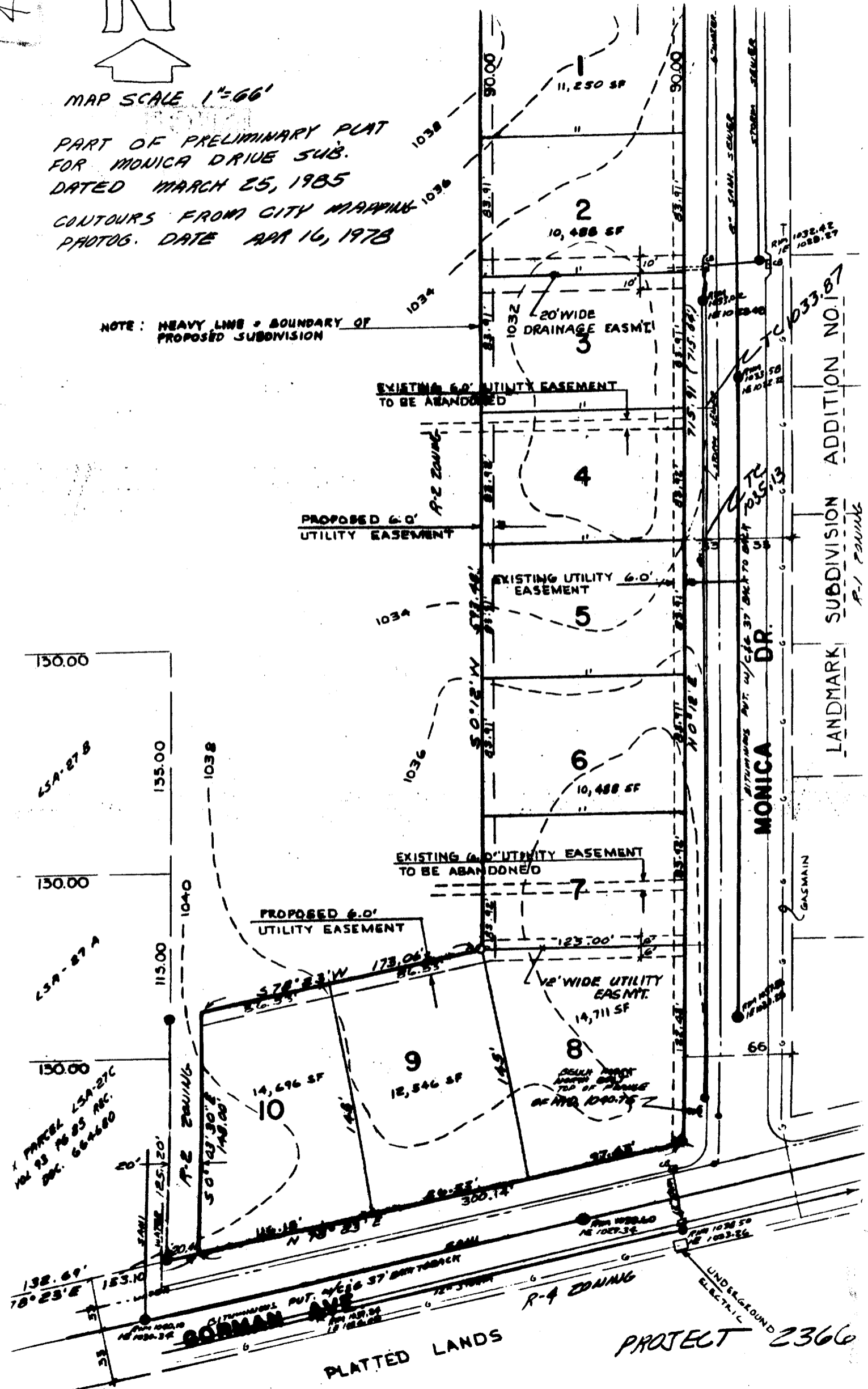

LANDMARK SUBDIVISION ADDITION NO. 187
R-1 ZONING

MONICA DR.

PLATTED LANDS

PROJECT 2366

4-387