

PLAT OF SURVEY OF LOT 6 OF  
 MONICA DRIVE SUBDIVISION - CITY OF ELKHORN  
 WALWORTH COUNTY WISCONSIN

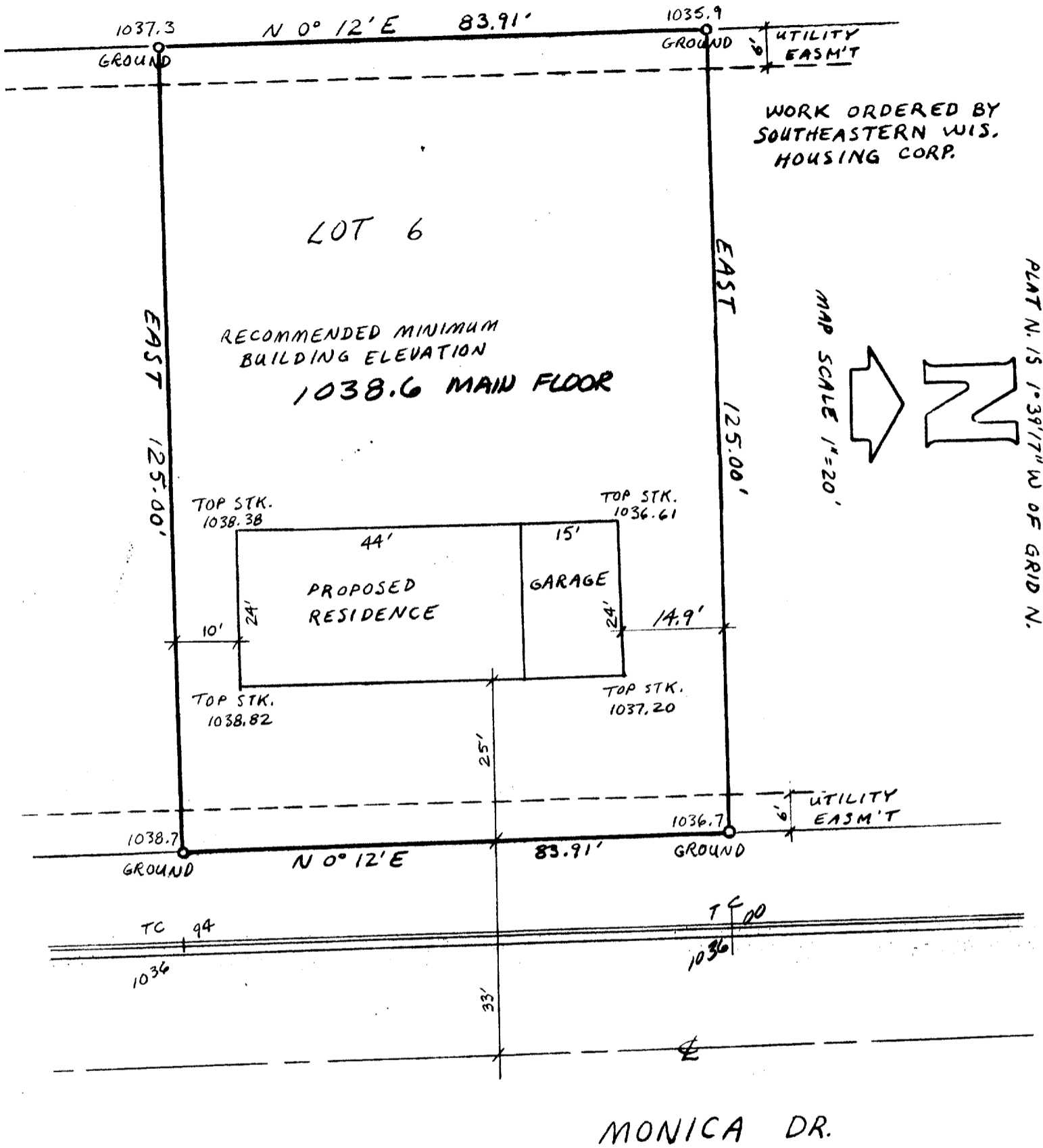

O = IRON PIPE SURVEY STAKE

I HEREBY CERTIFY THIS PLAT IS A  
 TRUE REPRESENTATION OF THE LOT  
 LINES AND PROPOSED BUILDING  
 LOCATION TO THE BEST OF MY  
 KNOWLEDGE AND BELIEF.



*Robert A. Farris*

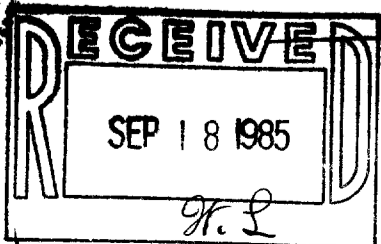

SHEET 1 OF 2 SHEET  
 PROJ # 2366-I

4-384

4-384

SHEET 2 OF 2 SHEETS

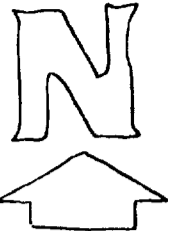

MAP SCALE 1"=66'

PART OF PRELIMINARY PLAT  
FOR MONICA DRIVE SUB.  
DATED MARCH 25, 1985  
CONTOURS FROM CITY MAPPING  
PHOTOG. DATE APR 16, 1978

NOTE: HEAVY LINE = BOUNDARY OF  
PROPOSED SUBDIVISION

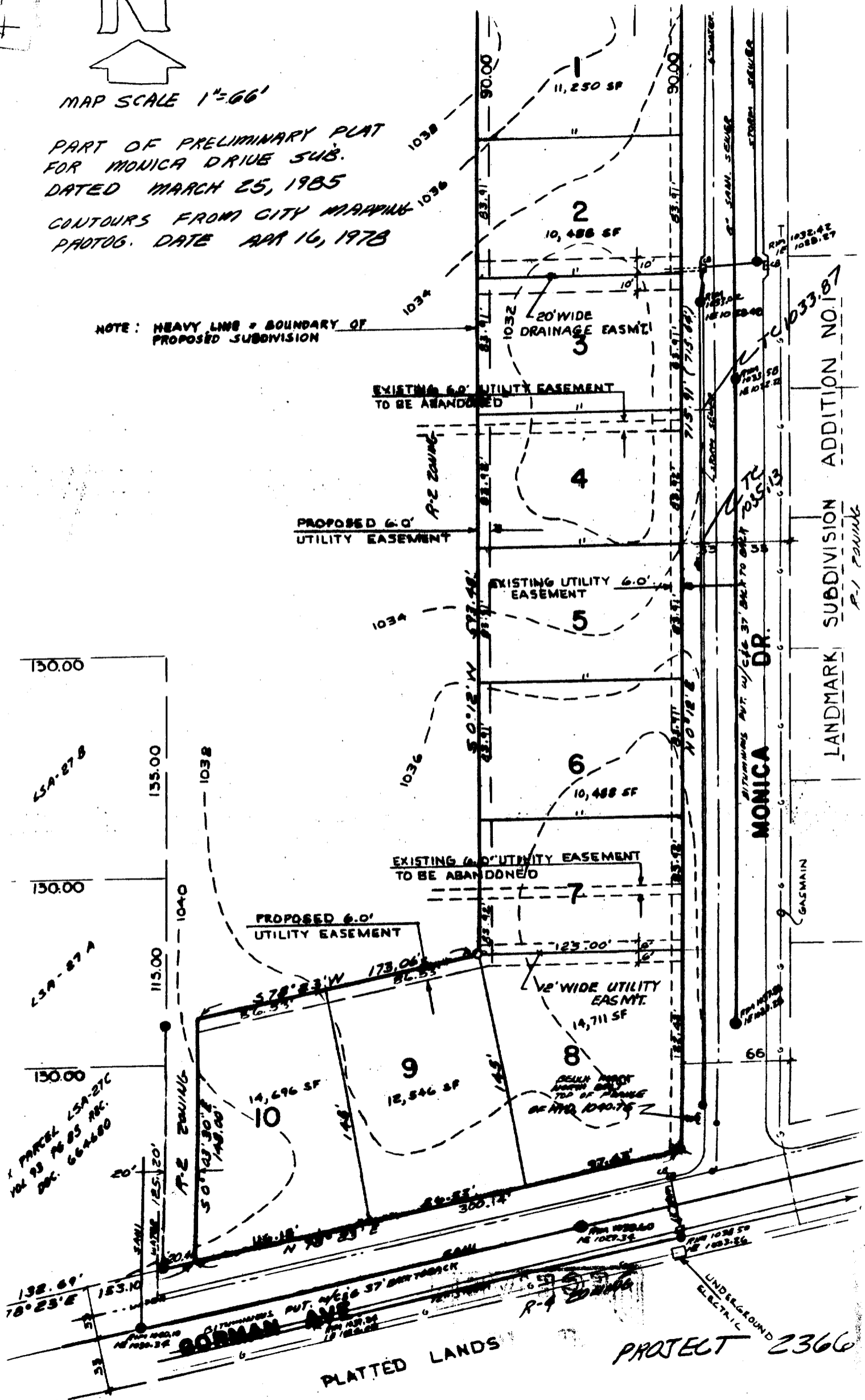

4-384

PROJECT 2366