

PLAT OF SURVEY OF LOT 5 OF  
 MONICA DRIVE SUBDIVISION - CITY OF ELKHORN  
 WALWORTH COUNTY WISCONSIN

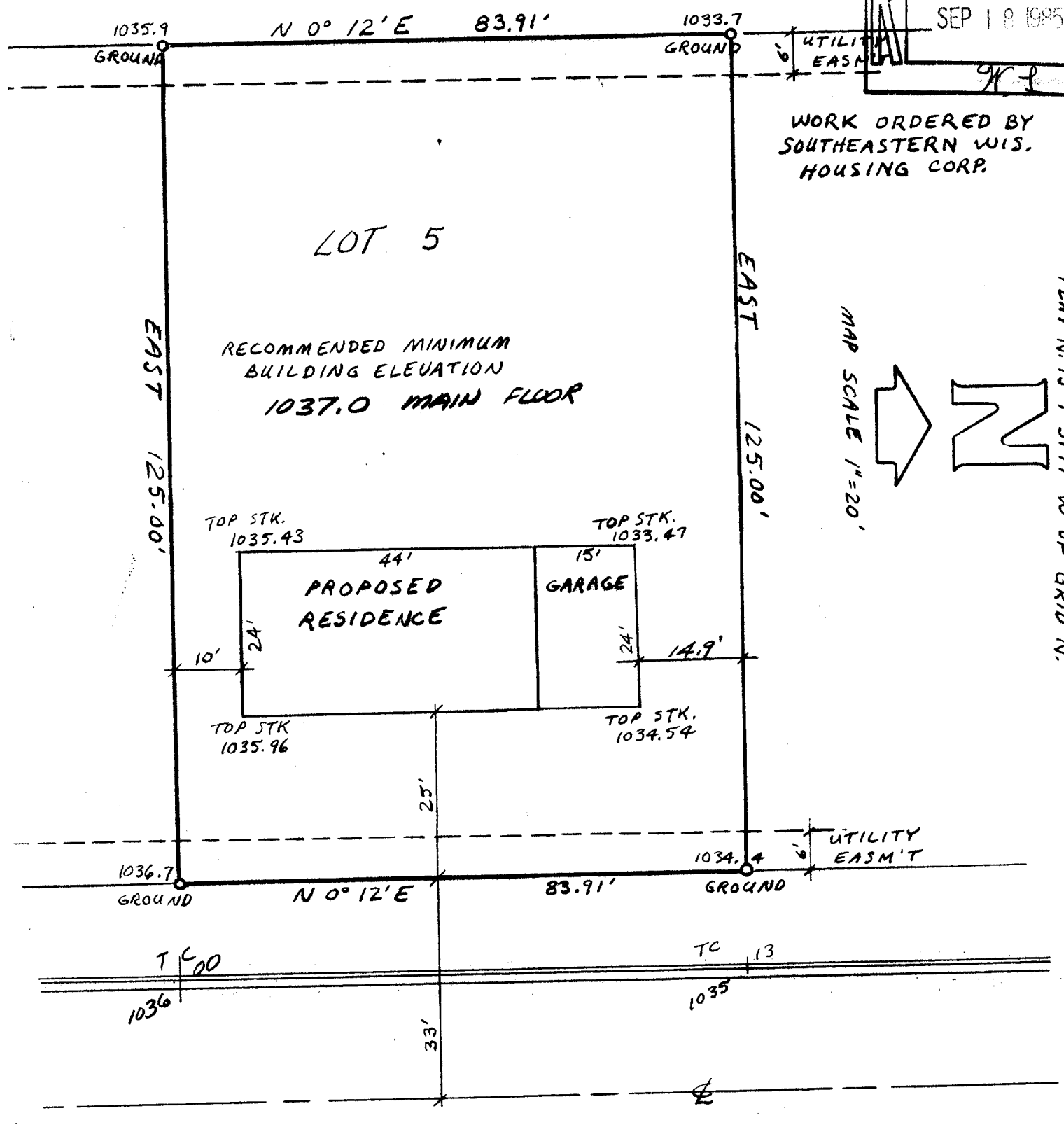
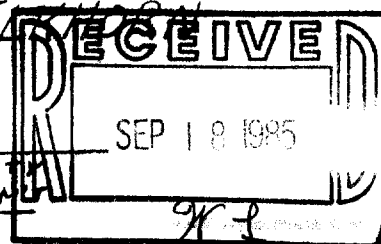

WORK ORDERED BY  
 SOUTHEASTERN WIS.  
 HOUSING CORP.

MAP SCALE 1"=20'

PLAT N. IS 1° 39' 17" W OF GRID N.

MONICA DR.

○ = IRON PIPE SURVEY STAKE

I HEREBY CERTIFY THIS PLAT IS A  
 TRUE REPRESENTATION OF THE LOT  
 LINES AND PROPOSED BUILDING  
 LOCATION TO THE BEST OF MY  
 KNOWLEDGE AND BELIEF.

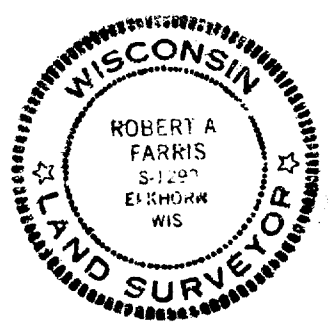

*Robert A. Farris* 4-383  
 8/30/85

SHEET 1 OF 2 SHEETS  
 PROJ # 2366-H /

Key No. of MO-00005

4-383

SHEET 2 OF 2 SHEETS

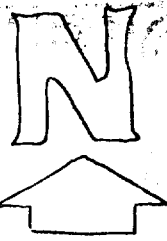

MAP SCALE 1"=66'

PART OF PRELIMINARY PLAT  
FOR MONICA DRIVE SUB.  
DATED MARCH 25, 1985  
CONTOURS FROM CITY MAPPING  
PHOTOG. DATE APR 16, 1978

NOTE: HEAVY LINE = BOUNDARY OF  
PROPOSED SUBDIVISION

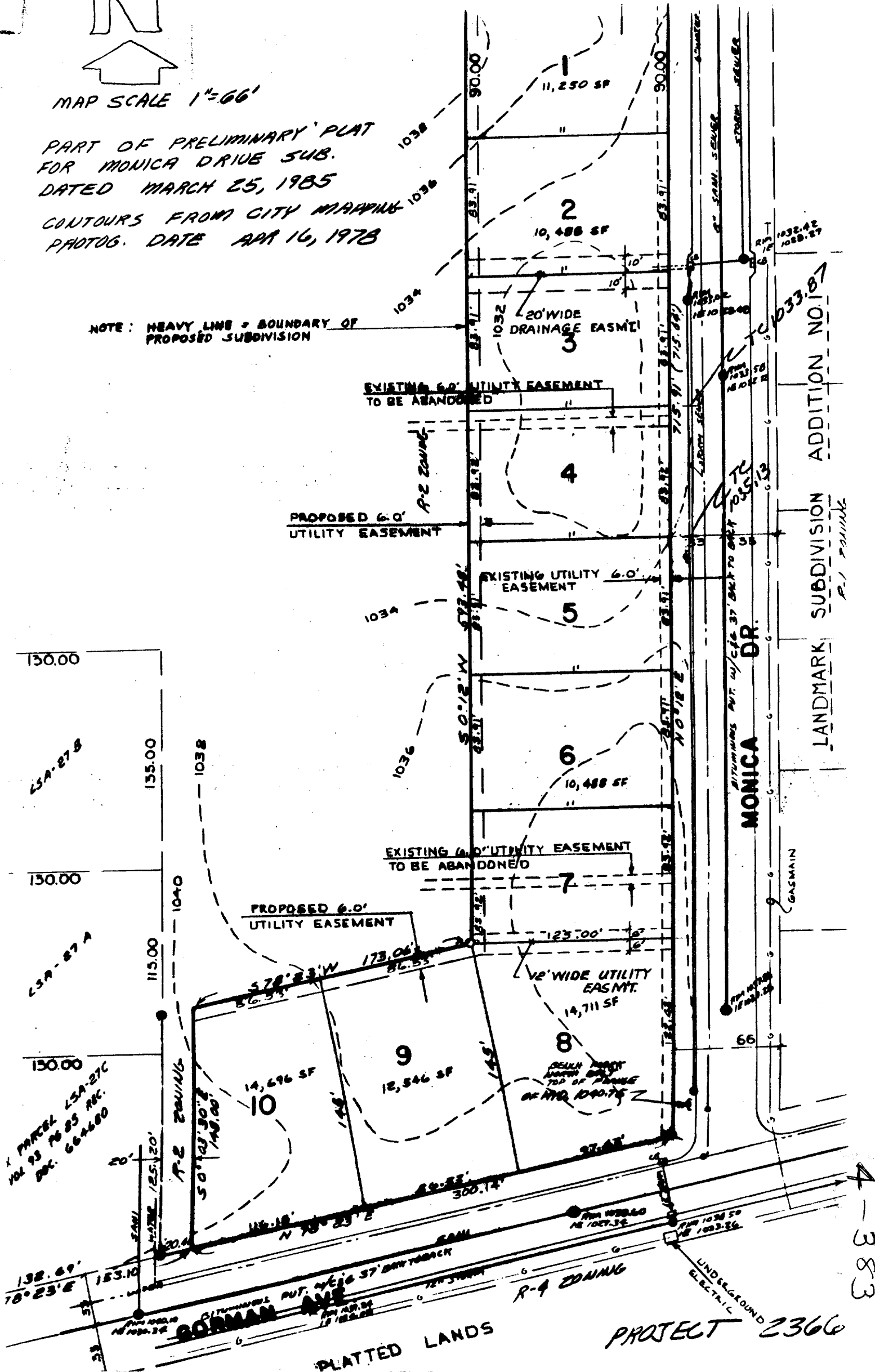

LANDMARK SUBDIVISION ADDITION NO. 187

MONICA DR.

GASMAIN

CORNMAN AVE

PLATTED LANDS

PROJECT 2366

383