

DUNHAM SURVEYING, S.C.
SURVEYING & SUBDIVIDING
DELAVER, WISCONSIN 53115

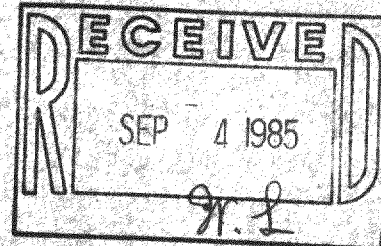

OAKWOOD

LANE

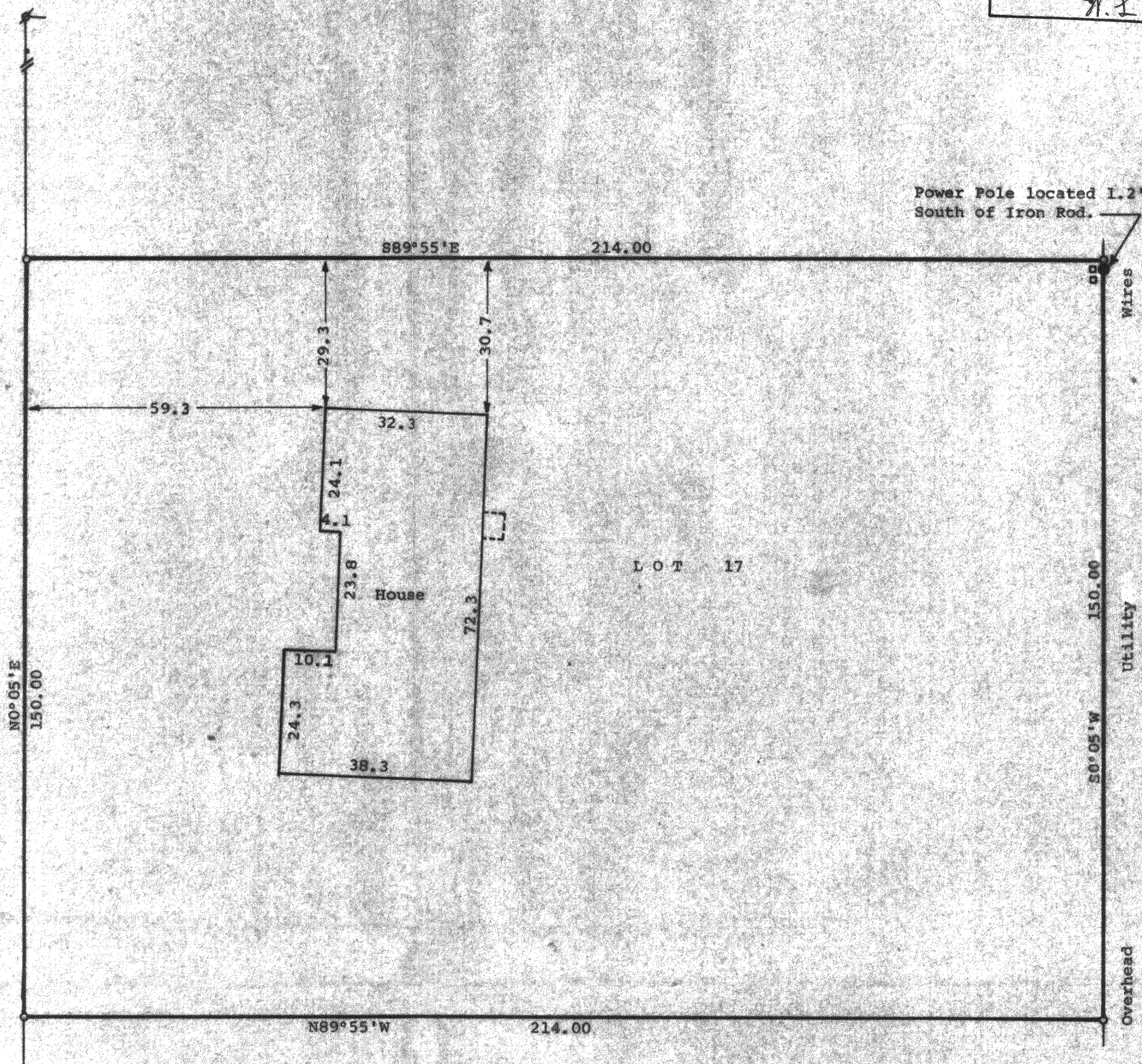

STATE OF WISCONSIN) SS
COUNTY OF WALWORTH)

I, Richard C. Schulz, Surveyor, certify that I have surveyed the property described as follows,

Lot 17 of Oakwood Subdivision, located in the Northeast 1/4 of the Northwest 1/4 of Section 8, T2N, R17E, Walworth County, Wisconsin, and the map shown hereon is a true representation thereof and shows the size and location of the property, its exterior boundaries, the location of all visible structures and dimensions of all principal buildings thereon, boundary fences, apparent easements, roadways and visible encroachments, if any, and that I have surveyed the property hereon described according to the official records, to the best of my knowledge and belief.

June 21, 1985.

Richard C. Schulz, Surveyor

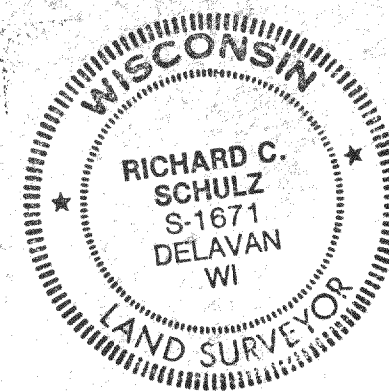

Scale - 1" = 20'

● = 1 3/16" Dia. Iron Rod Found

○ = 11/16" Dia. Iron Rod Found

● = Power Pole

□ = Telephone Pedestal

Bearings are those of record.

Survey Ordered By:

Keefe Real Estate, Inc.
Better Homes and Gardens
302 E. Walworth Avenue
Delavan, Wisconsin 53115

4-380