

ROBERT BRAUER LAND SURVEYING

residential

agricultural

commercial

FONTANA, WI.

(414) 275-8359

PLAT OF SURVEY

That part of Lots 12, 13, 14, 15 and 16 in Block 3 lying North and Northwesterly of the Right-of-way of the Chicago, Milwaukee and St. Paul Railroad, in Elderkin Addition to the City of Elkhorn, Walworth County, Wisconsin.

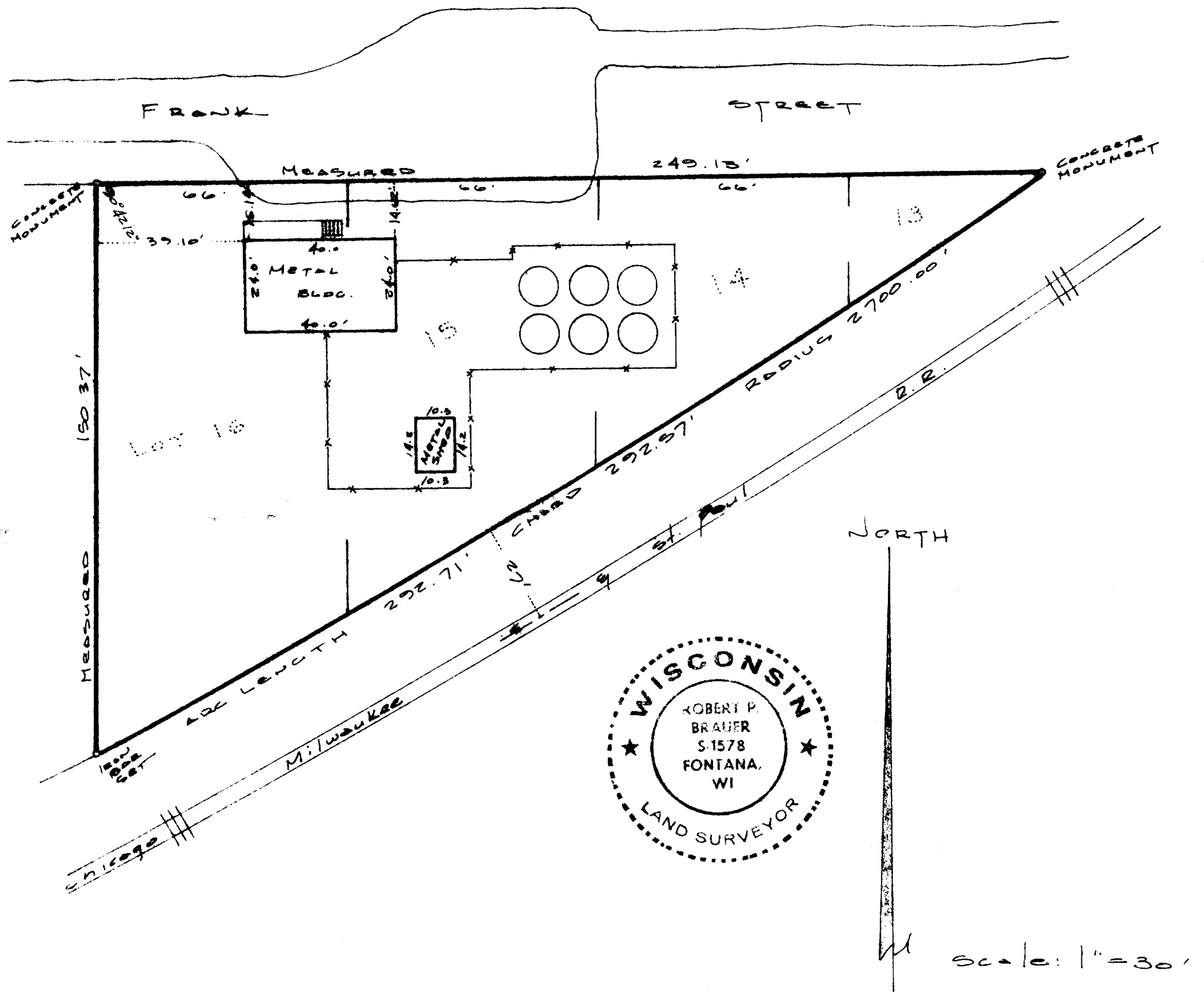

I HEREBY CERTIFY THAT I HAVE SURVEYED THE ABOVE DESCRIBED PROPERTY AND THE ABOVE MAP IS A TRUE REPRESENTATION THEREOF AND SHOWS THE SIZE AND LOCATION OF THE PROPERTY, ITS EXTERIOR BOUNDARIES, THE LOCATION OF ALL VISIBLE STRUCTURES AND DIMENSIONS OF ALL PRINCIPLE BUILDINGS THEREON, BOUNDARY FENCES, APPARENT EASEMENTS, ROADWAYS AND VISIBLE ENCROACHMENTS, IF ANY.

THIS SURVEY IS MADE FOR THE PRESENT OWNERS OF THE PROPERTY, AND ALSO THOSE WHO PURCHASE MORTGAGE, OR GUARANTEE THE TITLE THERETO WITHIN ONE YEAR FROM DATE THEREOF.

DATED AT Fontana, WI THIS 4th DAY OF November 1983

Robert P. Brauer

ROBERT P. BRAUER Registered Land Surveyor 1578

No. 83581

YEK-00031

4-3774