



**ROBERS & BOYD, INC.**  
CONSULTING ENGINEERS  
LAND SURVEYORS

109 SOUTH SPRING STREET  
BURLINGTON, WISCONSIN 53105  
PHONE: 414-763-7834

PLAT OF SURVEY  
FOR  
SOUTHEASTERN WISCONSIN HOUSING CORPORATION  
OF

Lot 3 and the North 25 feet of Lot 6 of Block 12 in Rockwells Addition to the City of Elkhorn, Walworth County, Wisconsin.

NOTE: Proposed building was staked on actual corners. The contractor will be responsible to field verify all stakes for location and dimension prior to construction. If any discrepancies should arise, please notify this office at once.

Manhole at E of PAGE & LINCOLN ST.  
24.00 RIM  
17.78 I.E.

Proposed Address \_\_\_\_\_

Proposed Yard Grade \_\_\_\_\_

Proposed Finish \_\_\_\_\_

Floor \_\_\_\_\_

For: Michael and Vickie Strait

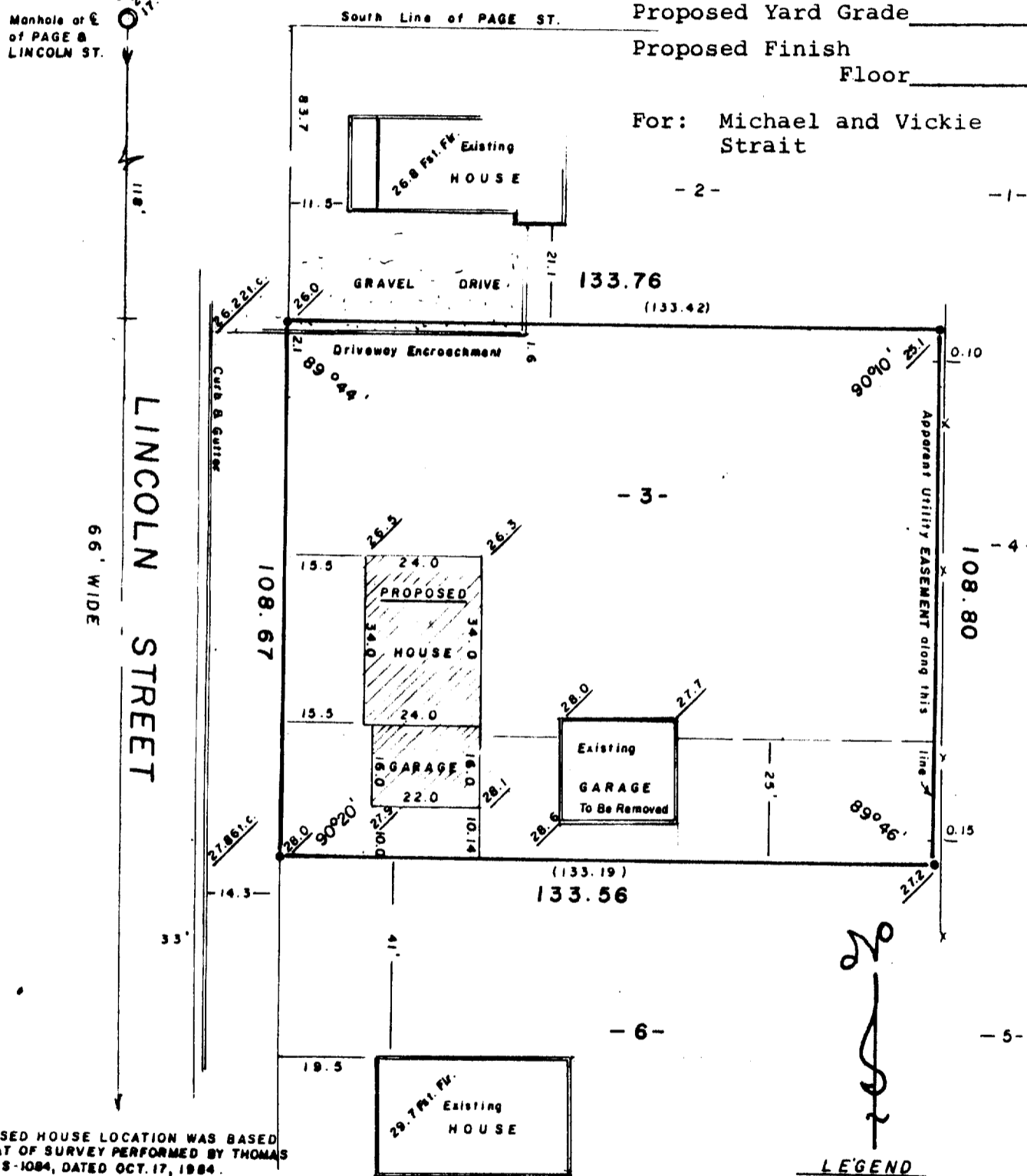

THIS PROPOSED HOUSE LOCATION WAS BASED ON THE PLAT OF SURVEY PERFORMED BY THOMAS P. A. JENSEN, S-1084, DATED OCT. 17, 1984.

"I hereby certify that I have surveyed the above described property and that the above map is a true representation thereof and shows the size and location of the property, its exterior boundaries, the location of all visible structures and dimensions of all principal buildings thereon, boundary fences, apparent easements, roadways and visible encroachments, if any.

"This survey is made for the use of the present owners of the property, and also those who purchase, mortgage, or guarantee the title thereto within one year from date hereof"

NO MONUMENTATION HAS BEEN WAIVED IN ACCORDANCE WITH A-E 8.01(b) OF THE WISCONSIN ADMINISTRATIVE CODE.



- LEGEND**
- + CHISEL CUT IN CONCRETE
  - o PK NAIL
  - FOUND IRON PIPE -
  - ⊗ FOUND IRON PIPE -
  - SET IRON PIPE -
  - ⊙ FOUND BRASS CAPPED MONUMENT
  - ⊕ FOUND CONCRETE MONUMENT
  - FENCE
  - ( ) RECORDED AS

EXISTING GROUND ELEVATION BASED ON U.S. G.S. DATUM. ADD 1000.00 TO ELEV. LISTED

SCALE - 1" = 30'

*Kenneth R. Reesman*  
WISCONSIN REGISTERED LAND SURVEYOR

10-23-84

DATE

FIELD WORK BY Krr Gjo

DRAWN BY Krr

84257

JOB NUMBER

K&E 4-363