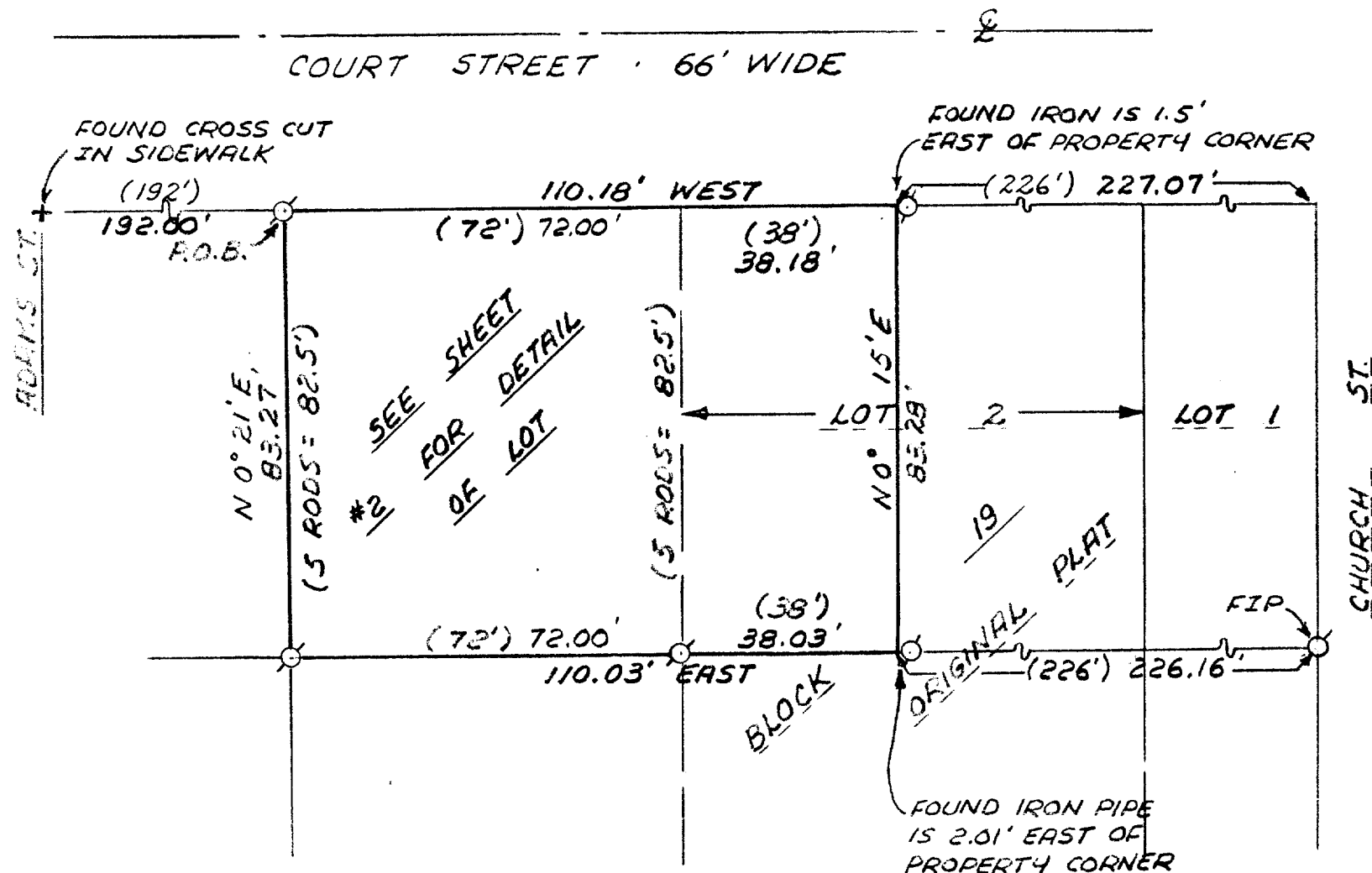

COOPER SURVEYING SERVICES

Rural - Residential - Commercial

Route 4, Box 508 B :: Elkhorn, Wisconsin 53121

Phone (414) 723-6265

PLAT OF SURVEY OF

THE WEST 38 FEET OF LOT 2, BLOCK 19 OF THE ORIGINAL PLAT, CITY OF ELKHORN, WALWORTH COUNTY, WISCONSIN; ALSO A PARCEL BEGINNING 192 FEET EAST OF THE INTERSECTION OF THE SOUTH LINE OF COURT STREET WITH THE EAST LINE OF ADAMS STREET; THENCE SOUTH 5 RODS; THENCE EAST 72 FEET TO THE SOUTHWEST CORNER OF LOT 2, BLOCK 19 OF THE ORIGINAL PLAT; THENCE NORTH 5 RODS; THENCE WEST 72 FEET TO THE PLACE OF BEGINNING.

ORDERED BY: JOHN VOSS
ELKHORN, WI.

I, DANIEL D. COOPER, REGISTERED SURVEYOR,
DO HEREBY CERTIFY THAT I HAVE SURVEYED THE
PROPERTY DESCRIBED HEREON AND THAT THE MAP
SHOWN HEREON IS A TRUE AND ACCURATE REPRESENTATION
THEREOF TO THE BEST OF MY PROFESSIONAL KNOWLEDGE AND BELIEF.

Daniel D. Cooper
DANIEL D. COOPER, RLS NO. 1464

DATED THIS 17 DAY OF July, 1984

LEGEND

- — IRON PIPE FOUND
- — 1" x 24" IRON PIPE SET
- () — RECORD DIMENSION

PROJ. NO. 1917

NOTE: THE SOUTHERLY LINE OF
COURT ST. IS ASSUMED TO BEAR
EAST-WEST.

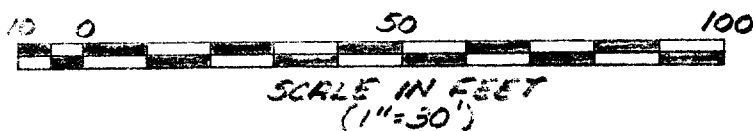

YOP-135A & YUNW-185

4-354

COURT

ST.

COOPER SURVEYING SERVICES

Rural - Residential - Commercial

Route , Box 5 :: Elkhorn, Wisconsin 53121

Phone (414) 723-6265

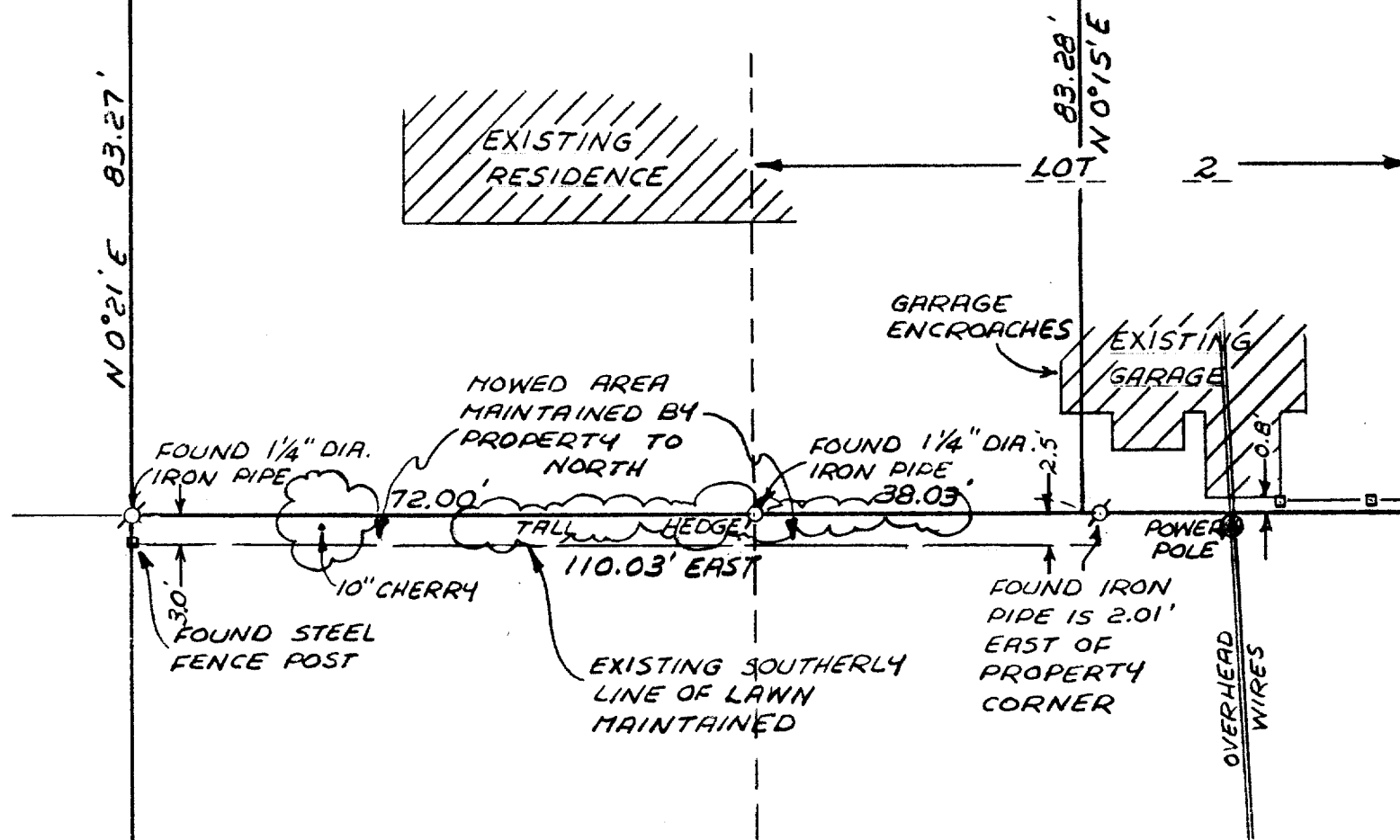

DETAIL OF

THE WEST 38 FEET OF LOT 2, BLOCK 19 OF THE ORIGINAL PLAT, CITY OF ELKHORN, WALWORTH COUNTY, WISCONSIN; ALSO A PARCEL BEGINNING 192 FEET EAST OF THE INTERSECTION OF THE SOUTH LINE OF COURT STREET WITH THE EAST LINE OF ADAMS STREET; THENCE SOUTH 5 RODS; THENCE EAST 72 FEET TO THE SOUTHWEST CORNER OF LOT 2, BLOCK 19 OF THE ORIGINAL PLAT; THENCE NORTH 5 RODS; THENCE WEST 72 FEET TO THE PLACE OF BEGINNING.



Daniel D. Cooper

DANIEL D. COOPER, RLS NO. 1464

DATED THIS 17 DAY OF July, 1984.

SCALE: 1" = 20'

PROJ. NO. 1917

4-354