

KOLB LAND CONSULTING, INC.
LAND SURVEYING • SUBDIVIDING • LAND PLANNING

LAKE GENEVA, WISCONSIN 53147

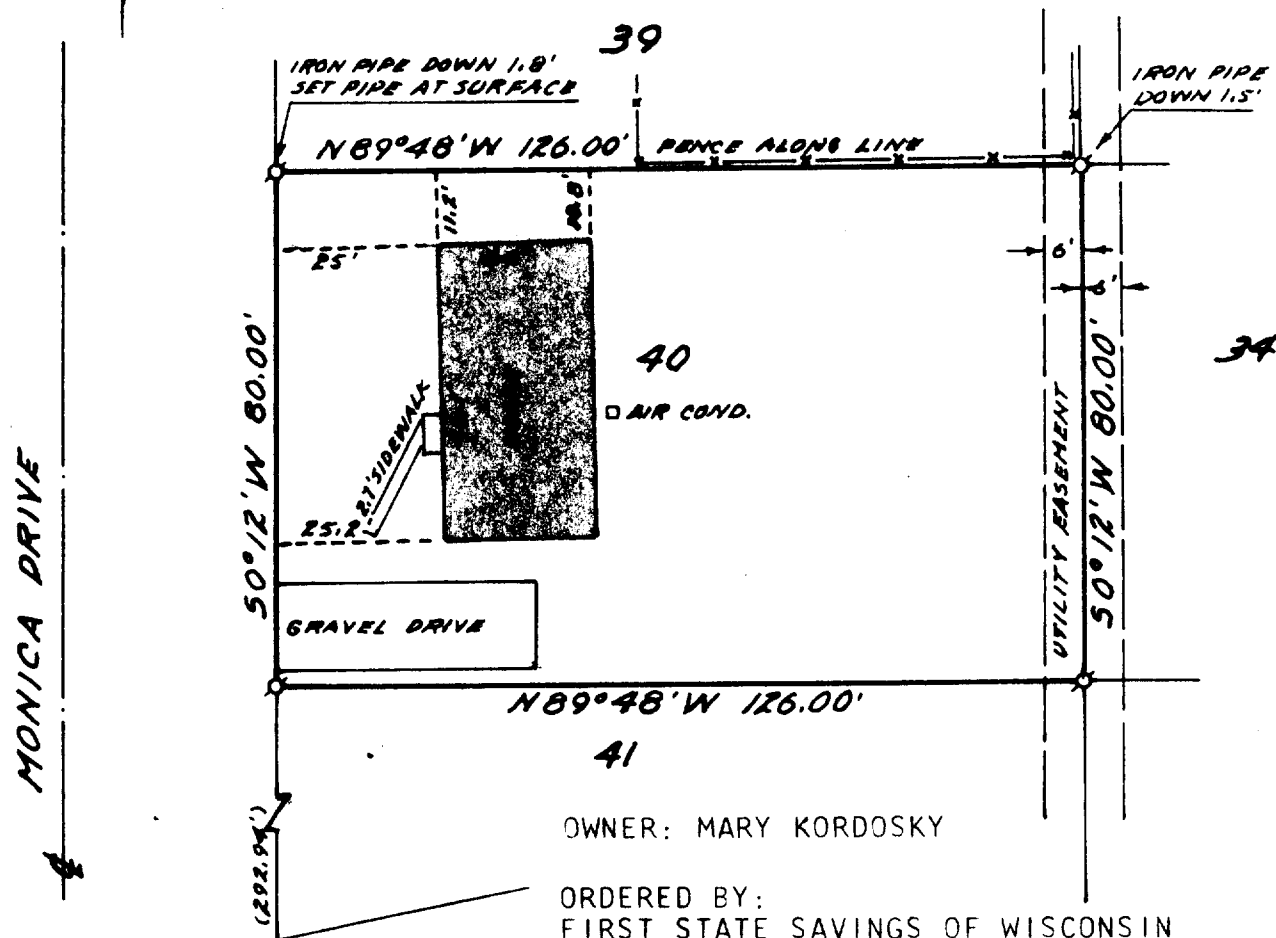

MONICA DRIVE
GORMAN AVE.

OWNER: MARY KORDOSKY

ORDERED BY:
FIRST STATE SAVINGS OF WISCONSIN
23 SOUTH WASHINGTON
ELKHORN, WI. 53121

PLAT OF SURVEY OF

LOT 40, LANDMARK SUBDIVISION ADDITION NO. 1, LOCATED IN THE SOUTH-
WEST 1/4 OF SECTION 36, T 3 N, R 16 E, CITY OF ELKHORN, WALWORTH
COUNTY, WISCONSIN.

NOTE: BEARINGS ARE ASSUMED, AS SHOWN ON THE RECORDED PLAT OF
LANDMARK SUBDIVISION ADDITION NO. 1.



SCALE: 1"=30'

LEGEND

Ø IRON PIPE FOUND
(S) AS RECORDED

I HEREBY CERTIFY THAT I HAVE SURVEY THE
ABOVE DESCRIBED PROPERTY AND THAT THE ABOVE
MAP IS A TRUE REPRESENTATION THEREOF AND
SHOWS THE SIZE AND LOCATION OF THE PROPERTY,
ITS EXTERIOR BOUNDARIES, THE LOCATION OF ALL
VISIBLE STRUCTURES AND DIMENSIONS OF ALL
PRINCIPAL BUILDINGS THEREON, BOUNDARY FENCES,
APPARENT EASEMENTS, ROADWAYS AND VISIBLE
ENCROACHMENTS, IF ANY.

THIS SURVEY IS MADE FOR THE USE OF THE
PRESENT OWNERS OF THE PROPERTY, AND ALSO
THOSE WHO PURCHASE, MORTGAGE, OR GUARANTEE
THE TITLE THERETO WITHIN ONE (1) YEAR FROM
THE DATE HEREOF.



Harold H. Kolb

HAROLD H. KOLB
WISCONSIN REGISTERED LAND SURVEYOR, S- 187
DATE JUNE 21, 1984

4-350