

HAROLD H. KOLB

REGISTERED PROFESSIONAL LAND SURVEYOR
LAKE GENEVA, WISCONSIN

GENEVA STREET

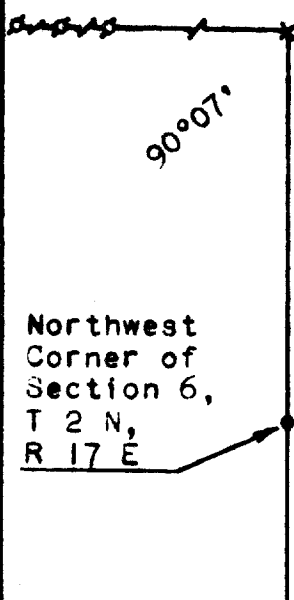

LINCOLN STREET

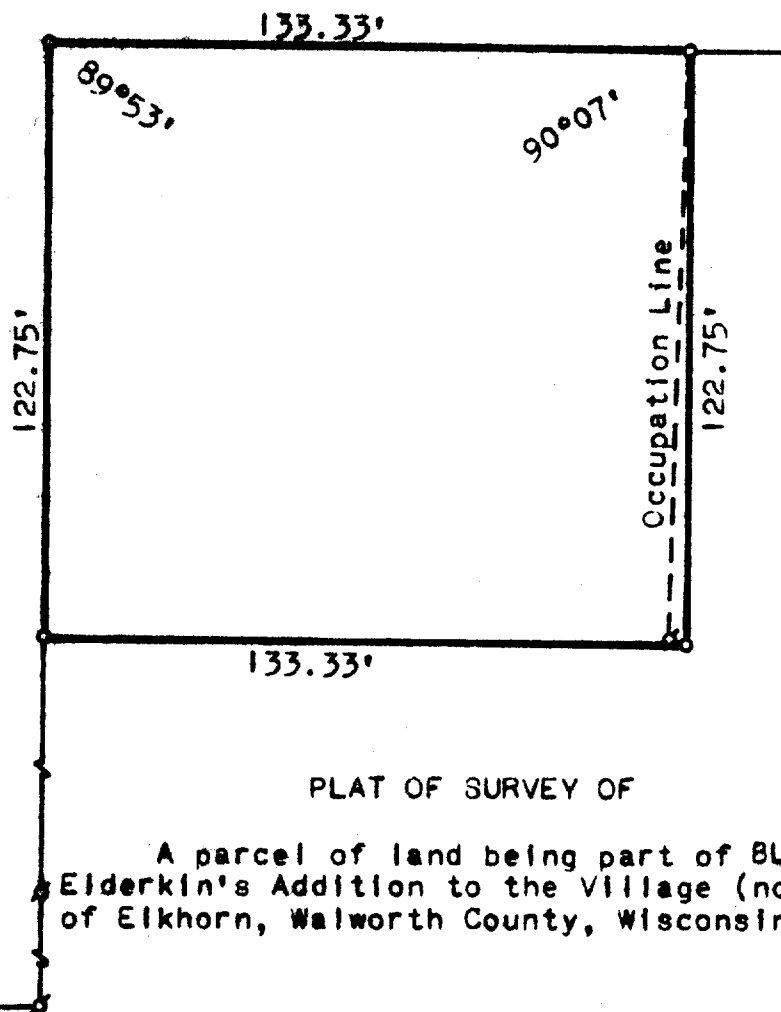

PLAT OF SURVEY OF

A parcel of land being part of BLK. 1,
Elderkin's Addition to the Village (now City)
of Elkhorn, Walworth County, Wisconsin.

Scale: 1"=40'

LEGEND

- ⌒ - IRON PIPE FOUND
- - IRON PIPE PLACED
- - CONCRETE MONUMENT
- x - Cut cross in concrete

I, HAROLD H. KOLB, DO HEREBY CERTIFY THAT I HAVE
SURVEYED THE PROPERTY HEREON DESCRIBED ACCORDING
TO THE OFFICIAL RECORDS, AND THAT THE PLAT HEREON
IS A CORRECT REPRESENTATION OF THE LOT LINES.

Harold H. Kolb

HAROLD H. KOLB

WISCONSIN REGISTERED LAND SURVEYOR, S-187

DATE April 14, 1966