

INMAN SURVEYING & ENGINEERING

1111 W. Forest Home Ave.

Hales Corners, Wis. 53130

Phone 425-2000

PLAT OF SURVEY

Survey For **BUTENHOFF HOMES INC.**
Location **Hartwell Street**

(Re-Certification)

Description **The WEST 1/2 of LOT 28 in HARMONY ACRES SUBDIVISION 1st ADDITION Located in the Northwest 1/4 of Section 6, Township 2 North, Range 17 East, in the City of Elkhorn, Walworth County, Wisconsin**

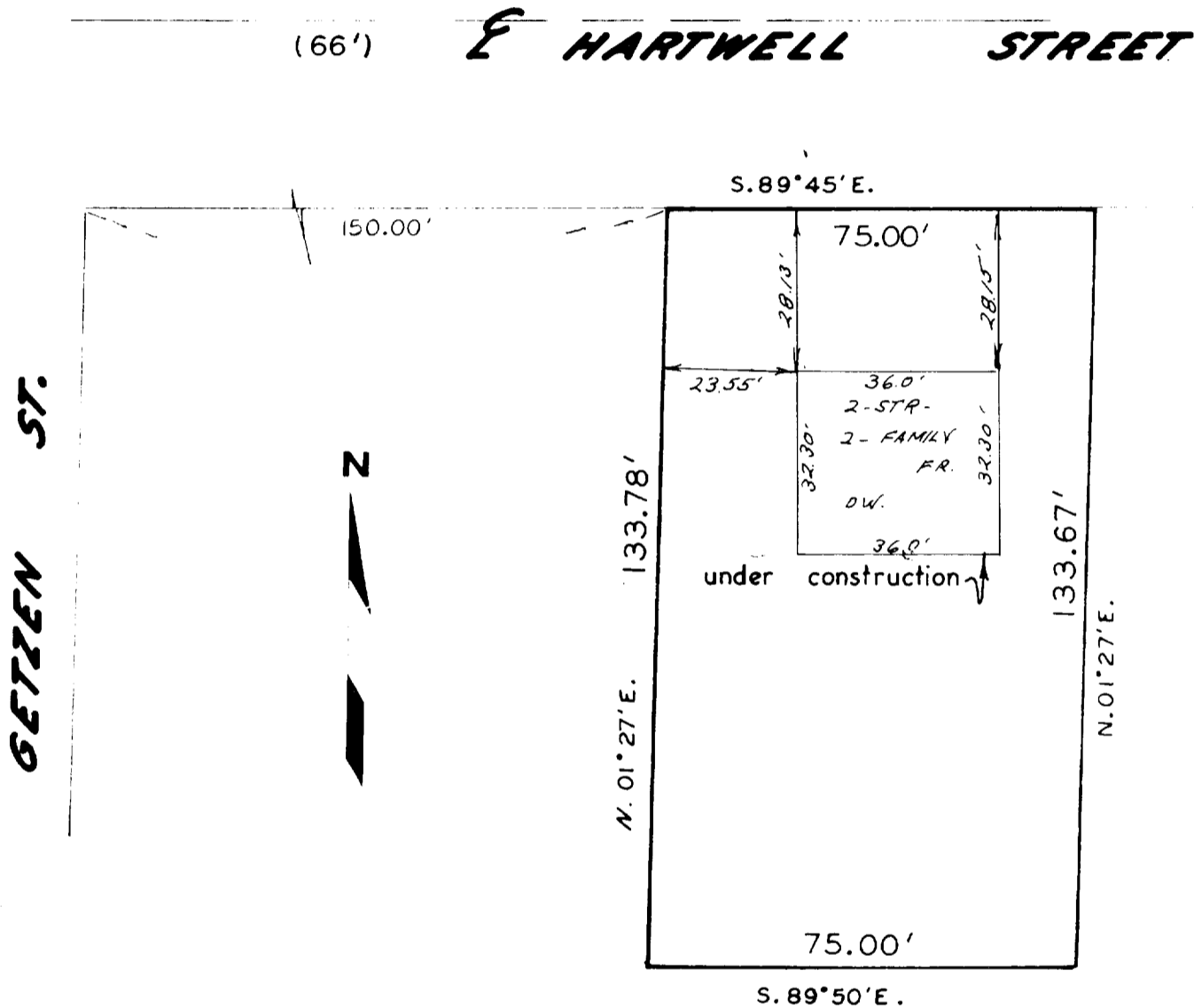

State of Wisconsin {
County of Milwaukee { SS

Scale 1" = 30'

I hereby certify that I have surveyed the above described property, that the above plat is a true representation thereof and correctly shows the exterior boundary lines, location of buildings and other improvements thereon

Date of survey OCT. 15, 1970

Hubert Inman

Registered Land Surveyor

No. 4722

YHAI-17

4-34