

PLAT OF SURVEY - OF THE SOUTH LINE OF LOT 12  
 OF BARTELSON SUBDIVISION, LOCATED IN THE NE 1/4 OF THE SW 1/4  
 OF SECTION 36, T3N, R16E, CITY OF EIKHORN, WALWORTH  
 COUNTY WISCONSIN.

PLEASANT STREET  
 66.00' WIDE PUBLIC ROAD

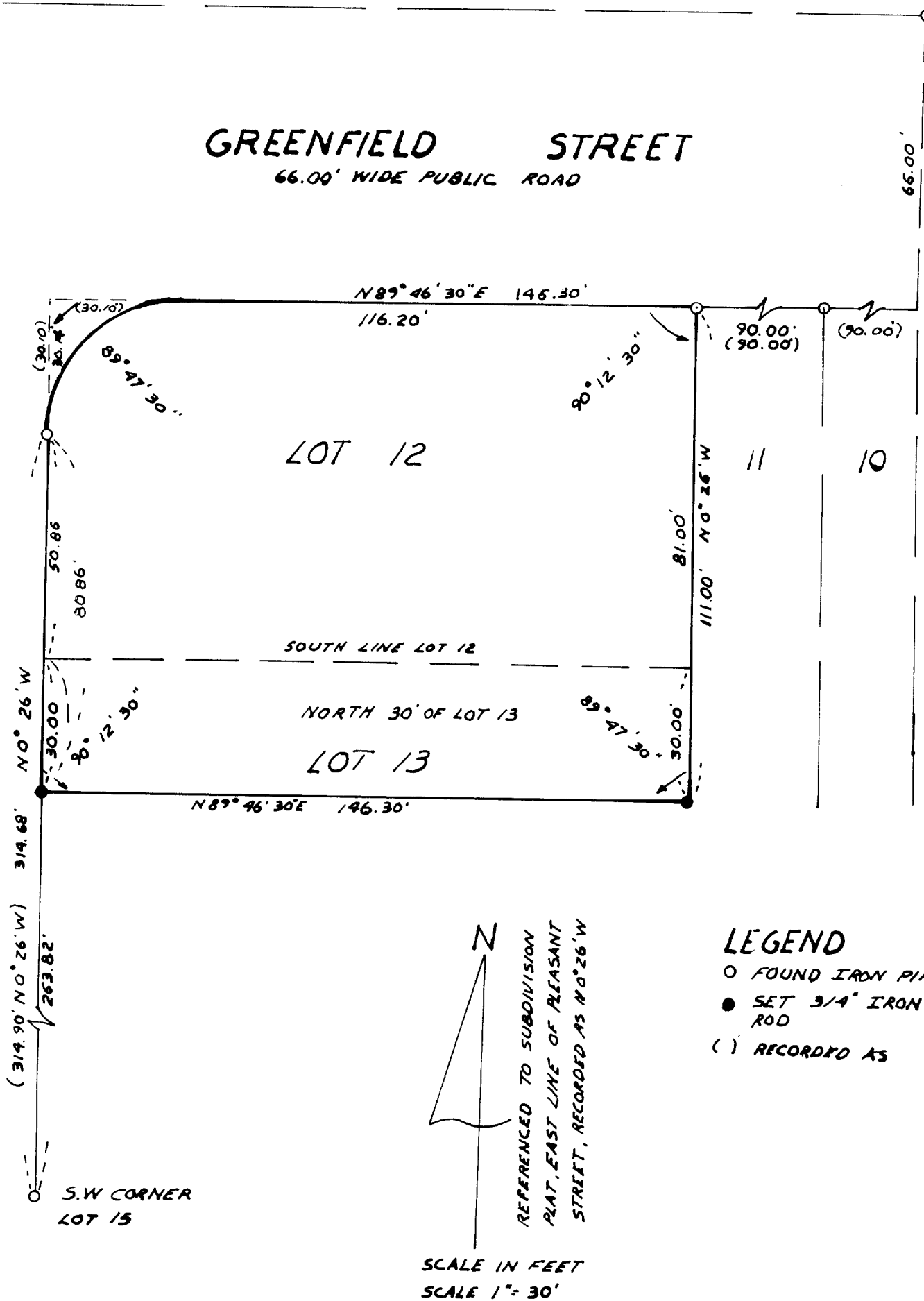

I HEREBY CERTIFY THAT, I HAVE SURVEYED THE ABOVE DESCRIBED  
 PROPERTY, THAT THE PLAT SHOWN HEREON IS AN ACCURATE SURVEY,  
 A TRUE REPRESENTATION THEREOF, CORRECTLY SHOWS THE EXTERIOR  
 BOUNDARY LINES ON SAID PROPERTY AND THE CORRECT MEASUREMENTS  
 THEREOF.

*Thomas P. A. Jensen*  
 THOMAS P. A. JENSEN S-1084