

COOPER SURVEYING SERVICES

Rural - Residential - Commercial

DANIEL D. COOPER
Registered Land Surveyor

Route 3, Box 255 :: Elkhorn, Wisconsin 53121

Phone (414) 723-6265

SURVEYING & PLANNING
SUBDIVISIONS - LOT SURVEYS
CONSTRUCTION STAKING - MAPPING

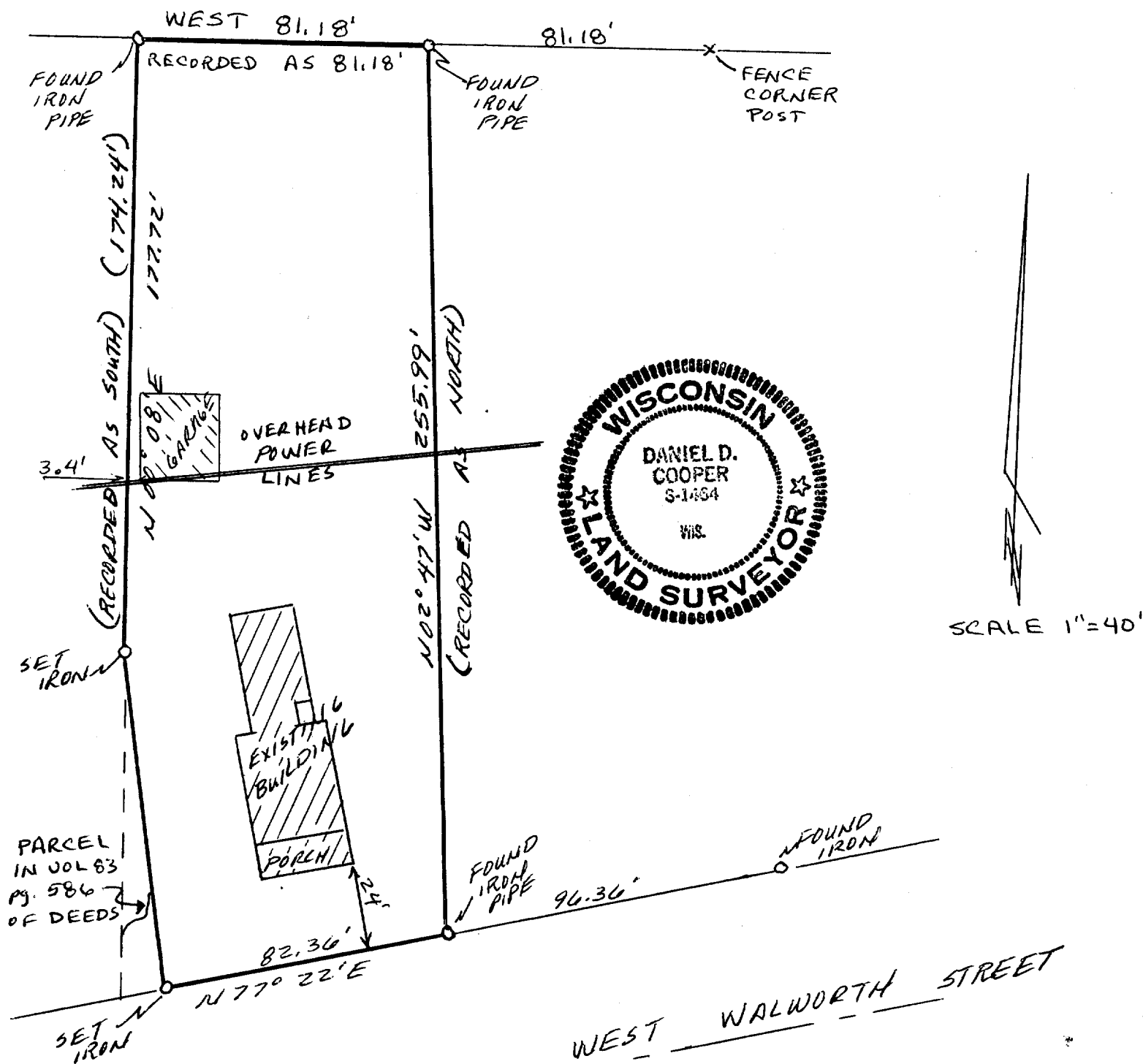

I, DANIEL D. COOPER, REGISTERED SURVEYOR, DO HEREBY CERTIFY THAT I HAVE SURVEYED THE PROPERTY DESCRIBED HEREON AND THAT THE MAP SHOWN HEREON IS A TRUE AND ACCURATE REPRESENTATION THEREOF TO THE BEST OF MY PROFESSIONAL KNOWLEDGE AND BELIEF.

DATED THIS 5 DAY OF MAR., 1984

Daniel D. Cooper
DANIEL D. COOPER, RLS NO. S-1454

-----SURVEYED ORDERED BY---
FIRST STATE SAVINGS-ELKHORN

DESCRIPTION OF RECORD

Beginning at a stake 4.26 chains E. and 7 chains and 34 links S. of the NW corner of the SW1/4 of the SE1/4 of Sec. 36, T.3 N.R. 16 E., thence S. parallel with the 1/4 section line 4 chains and 14 links to a point on the N. side of the highway leading from Elkhorn to Delavan; thence E'ly along the highway 1 chain and 46 links; thence N. parallel with the before mentioned 1/4 section line to a point on a continuation of Samuel Mallory's N. line; thence W. 1 chain and 23 links to the place of the beginning, containing by calculation about 1/2 acres of land; excepting and reserving therefrom a wedge shaped piece as described and conveyed in a certain deed given by Fred W. Isham to Joseph T. Isham and bearing date April 14, 1892, and recorded in the office of the Register of Deeds for Walworth County, Wisconsin, April 14, 1892, in Vol. 83 of Deeds on page 586.