

FARRIS, HANSEN & ASSOCIATES, INC.

ENGINEERING, SURVEYING & LAND PLANNING

715 W. WALWORTH ST. - BOX 487 - ELKHORN, WI.

PHONE: 414-723-2098

PLAT OF SURVEY OF PARCELS 1 AND 2 LOCATED IN THE CITY OF ELKHORN, WALWORTH COUNTY, WISCONSIN.

VOLUME 238, PAGE 614 OF DEEDS

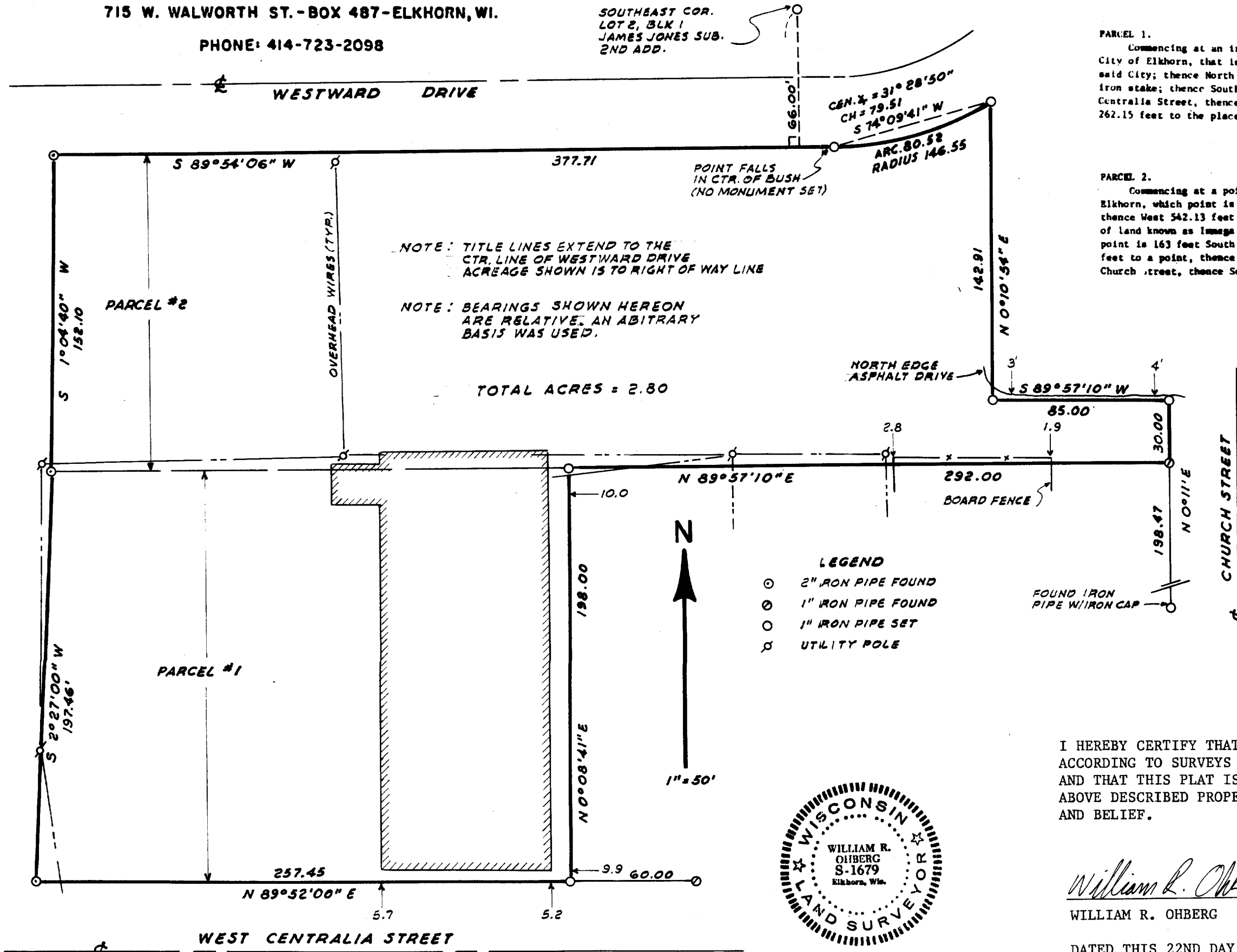

PARCEL 1.
Commencing at an iron stake in the north line of West Centralia Street of the City of Elkhorn, that is 292.0 feet West of the West line of South Church Street of said City; thence North 198.0 feet to an iron stake; thence West, 250.13 feet to an iron stake; thence South 3°30' West 198.4 feet to the north line of said West Centralia Street, thence East along the north line of said West Centralia Street 262.15 feet to the place of beginning.

PARCEL 2.
Commencing at a point in the west line of South Church Street in the City of Elkhorn, which point is 198 feet North of the North line of West Centralia Street thence West 542.13 feet to a point, which point is the North West corner of a strip of land known as Image Lane; thence North 185 feet more or less to a point, which point is 163 feet South of the South line of James Jones Addition, thence East 457.73 feet to a point, thence South 155 feet, thence East 85 feet to the West line of South Church Street, thence South on said West line 30 feet to the place of beginning.

WORK ORDERED BY: FRANK C. BOGGS
OAK COMMUNICATIONS SYSTEMS

I HEREBY CERTIFY THAT I HAVE SURVEYED THE ABOVE DESCRIBED PROPERTY ACCORDING TO SURVEYS ON FILE IN THE WALWORTH CO. SURVEYORS OFFICE AND THAT THIS PLAT IS A TRUE AND ACCURATE REPRESENTATION OF THE ABOVE DESCRIBED PROPERTY TO THE BEST OF MY PROFESSIONAL KNOWLEDGE AND BELIEF.

William R. Ohberg
WILLIAM R. OHBERG

DATED THIS 22ND DAY OF FEB., 1984

PROJECT NO. 2174
4-336