

4-332

EXHIBIT "A"



RECORDED IN VOL _____
PAGE _____

'82 OCT 27 PM 2 36

Filed

LOIS H. STERNHAGEN
REAL ESTATE

WALWORTH COUNTY, WIS

City of Elkhorn n/c

SCALE 1" = 200'

AREA TO BE ANNEXED
TO THE CITY OF
ELKHORN

PRESENT CITY OF
ELKHORN

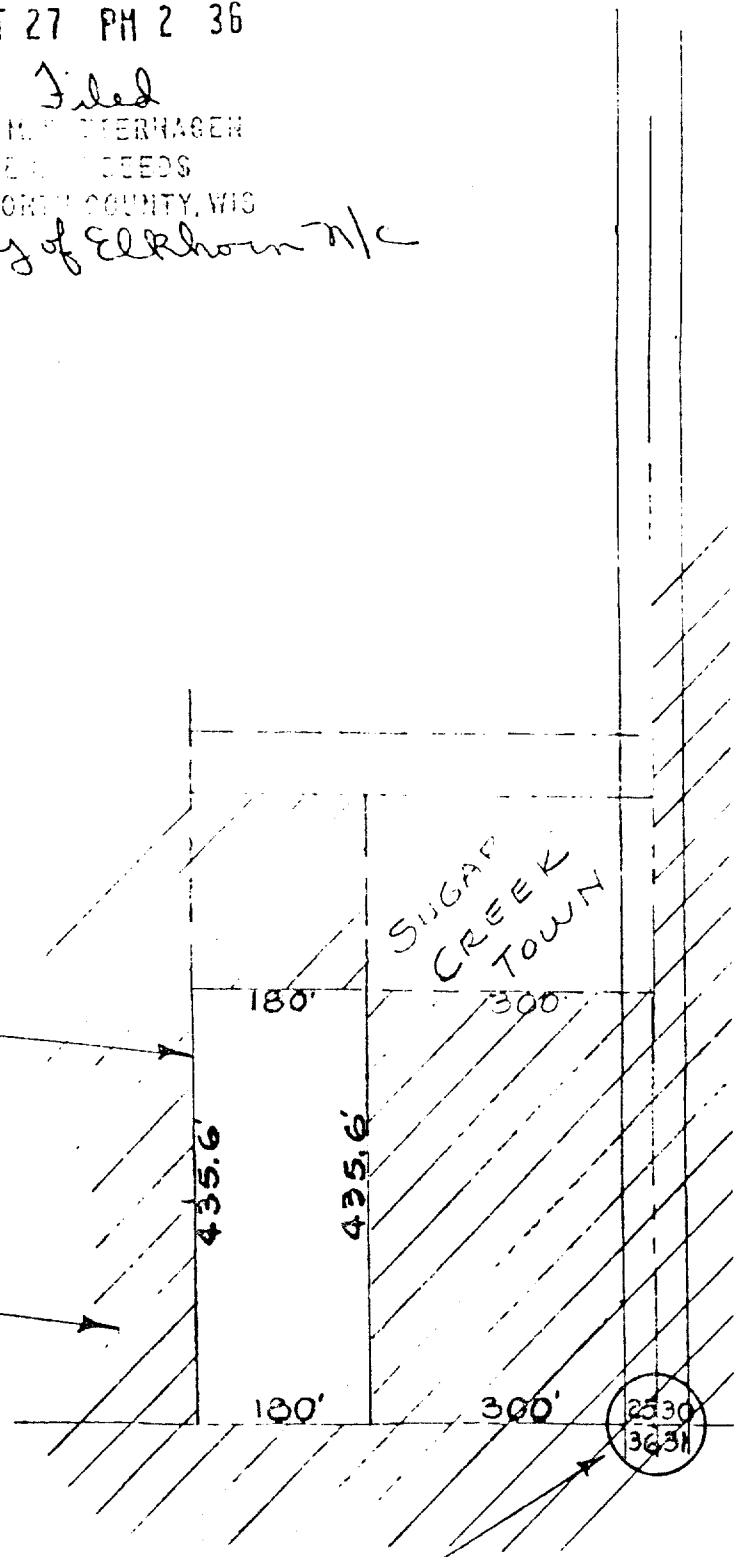

SOUTHEAST CORNER OF
SECTION 25, T3N R16E

4-332

83444

CERTIFICATE OF ANNEXATION OF TERRITORY TO THE CITY OF
ELKHORN, WISCONSIN

STATE OF WISCONSIN)
WALWORTH COUNTY) SS
CITY OF ELKHORN)

I, the undersigned Phyllis Patek, do hereby certify that I am
the duly appointed, qualified and acting City Clerk of the City of
Elkhorn in Walworth County, Wisconsin.

I further hereby certify that the following described real
estate, previously located in the Town of Sugar Creek in Walworth
County, Wisconsin, to-wit:

Was GSC 2500-

now YU NW 233-

Land located in the Southeast $\frac{1}{4}$ of Section 25, T3N R16E
(Sugar Creek Town) Walworth County, Wisconsin, described
as follows, to-wit:

Commencing at the Southeast corner of said Section 25;
thence West along the Section line 300 feet to the place
of beginning; thence West 180 feet; thence North 435.6
feet; thence East 180 feet; thence South 435.6 feet to
the place of beginning. Containing approximately 1.8
acres of land.

has been annexed to the City of Elkhorn by Annexation Ordinance No.
634, which ordinance was duly adopted and approved by the Common
Council of the City of Elkhorn at a regular meeting of said Common
Council held on the 4th day of October 1982, the adoption thereof
being by the affirmative vote of the six aldermen of said Common
Council.

I further certify the population of the area annexed is zero
(0); said property being vacant land.

over for map 4-332