

# INMAN SURVEYING & ENGINEERING

11221 W. Forest Home Ave.

Hales Corners, Wis. 53130

Phone 425-2060

## PLAT OF SURVEY

Survey For: **BUTENHOFF HOMES INC.**

(Re-Certification)

Location: **Hartwell Street**

Description: **The East 1/2 of LOT 28 in HARMONY ACRES SUBDIVISION 1st ADDITION Located in the Northwest 1/4 of Section 6, Township 2 North, Range 17 East, in the City of Elkhorn, Walworth County, Wisconsin**

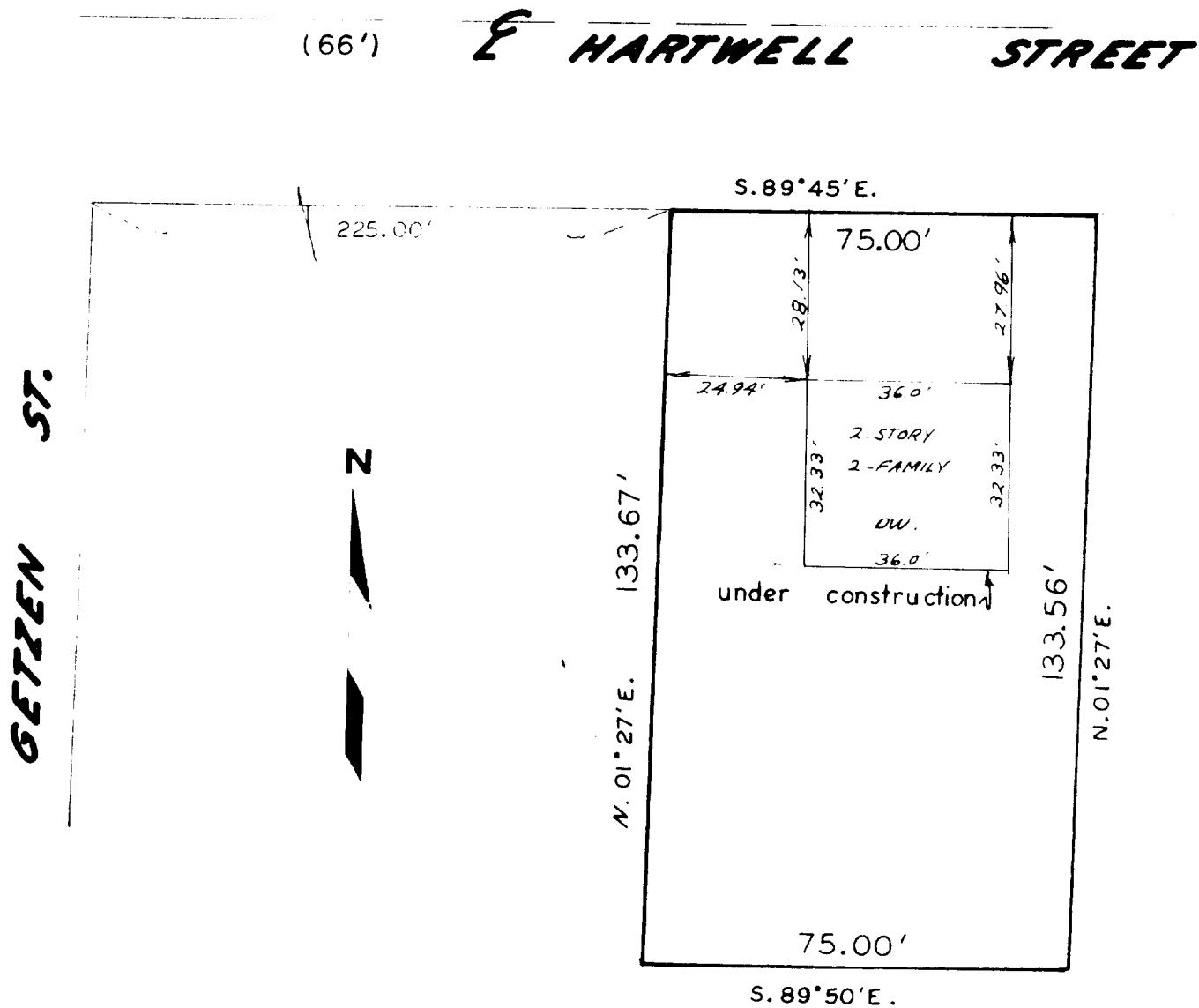

State of Wisconsin  
County of Milwaukee

Scale 1" = 30'

I hereby certify that I have surveyed the above described property, that the above plat is a true representation thereof and correctly shows the exterior boundary lines, location of buildings and other improvements thereon

Date of survey OCT. 15, 1970

*Paul J. Inman*  
Registered Land Surveyor

No 4721

YHAI-16

4-33

4-33