

SURVEYING

MEMBER

ASSOCIATES

2819 SOUTH 43rd STREET
MILWAUKEE, WISCONSIN 53219

MORTGAGE INSPECTION

-of-

FREDERICK W. SHIBILSKI RLS
(414) 321-5851

Lot 1, Block 38, Davis' Addition to the Village of Elkhorn (Now City), according to the plat of said addition recorded in the Register of Deeds office in and for Walworth County, Wisconsin.

Surveyed for: Lomas and Nettleton Co. Address: 328 N. Broad Street

Buyer: William & Louise Hoffmann

Note: Mr. Tubbs as City Engineer resurveyed Elkhorn and found overrun and underrun in the Blocks and recorded the measurements in the City Engineers records.

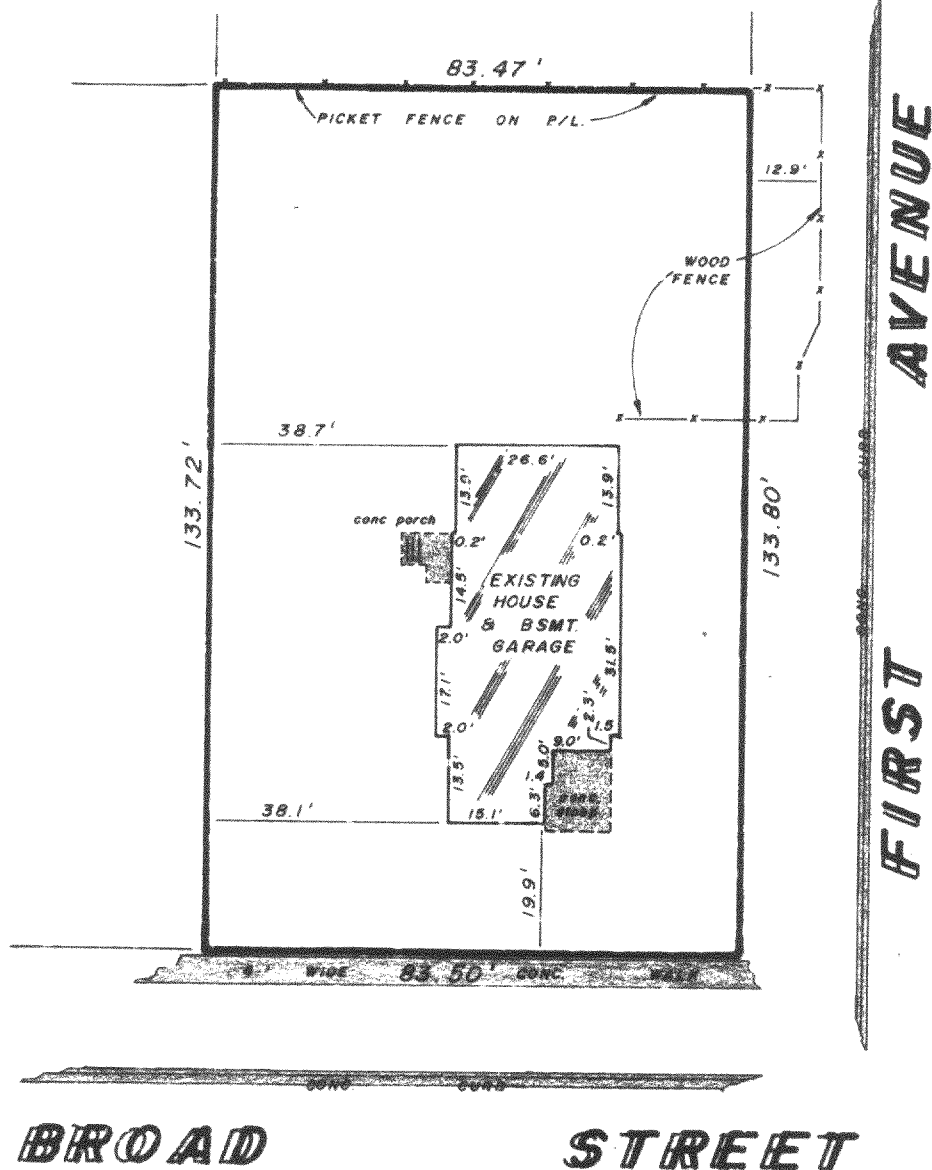

"I hereby certify that I have surveyed the above described property and that the above map is a true representation thereof and shows the size and location of the property, its exterior boundaries, the location of all visible structures and dimensions of all principal buildings thereon, boundary fences, apparent easements, roadways and visible encroachments, if any.

"This survey is made for the use of the present owners of the property, and also those who purchase, mortgage, or guarantee the title thereto within one year from date hereof."

YES ☒ MONUMENTATION HAS BEEN WAIVED IN ACCORDANCE WITH A-E 5.01(b) OF THE WISCONSIN ADMINISTRATIVE CODE.



SCALE: 1" = 30'

Frederick W. Shibilski
WISCONSIN REGISTERED LAND SURVEYOR

4/8/82
DATE

FIELD WORK BY fw bjh

DRAWN BY fw

8203112
JOB NUMBER